

Brownman Ali &

MARRON MATIZADO

Tune list

M01 – Si Tu No Te Fueras	Marc Anthony
M02 – Indestructible	Ray Baretto
M03 – Muevete (DLG)	DLG
M04 – I Will Always Remember You	Oaktown Irawo
M05 – Son De Cuba A Puerto Rico	Issac Delgado
M06 – Oficio De Enamorado	Juan Luis Guerra y 440
M07 – Dime Tu Que Lo Sabes	Issac Delgado
M08 – No Importa	Ricky Franco
M09 – Pedro Navaja	Ruben Blades
M10 – No Morira	DLG
M11 – Vengo Con Ire	Issac Delgado
M12 – Tus Ojos	Standard
M13 – Mi Primo	Juan Luis Guerra y 440
M14 – La Cancion Del Final Del Mundo	Ruben Blades
M15 – Camaleon	Ruben Blades
M16 – Muevete (Blades)	Ruben Blades
M17 – Buscando Guayaba	Ruben Blades
M18 – Color De Unidad	Ali / Naar
M19 – La Malanga	Eddie Palmieri
M20 – Agarro Bajando	Gilberto Santa Rosa
M21 – La Murga	Hector Lavoe
M22 – Amor Soporta Todo	Ali / Naar
M23 – La Critica	El Canario
M24 – Perdoname	Gilberto Santa Rosa
M25 – Contigo	Eliana Cuevas
M26 – No Es Tan Facil	Eliana Cuevas
M27 – Perdon	Eliana Cuevas
M28 – Objetivo	Eliana Cuevas
M29 – Ligia Elena	Ruben Blades

1st TRUMPET

Sí Tu No Te Fuezas

M01

As sung by : Marc Anthony
Arr. : Nick the Brownman
4

A

4

B

9

13

C

16

18

D1

43

E1

51

F

62

G

67

16

86

D2

95

1st TRUMPET

E2

I

J

4X

1.-3.

4.

K

127

131

L

1.

2.

136

M

1.

2.

141

N

1.

2.

146

O

6

151

MOR

FIN

Handwritten signature
1995

TRUMPET

Muévete (OLG)

M03

Transcribed for Marrón Matizado

A1 4

B1 "Muevete" 4

Main Vox 8

B2 4

Horns

25

4x D1 MAMBO

33

E Simple Mantuna RAP **A2** marimba

4x 4 **3x** Horns

37

D2 5x MAMBO

40

G Bb Eb A# A#

F Piano

3

53

G Rap vocals, bass/perc (no piano) 8

H 7x "Asi, asi, asi me gusta a mi" 5x - PNO

61

3x - Bass 5x - PNO

More! ==>

TRUMPET

I Perc tacet 1x only

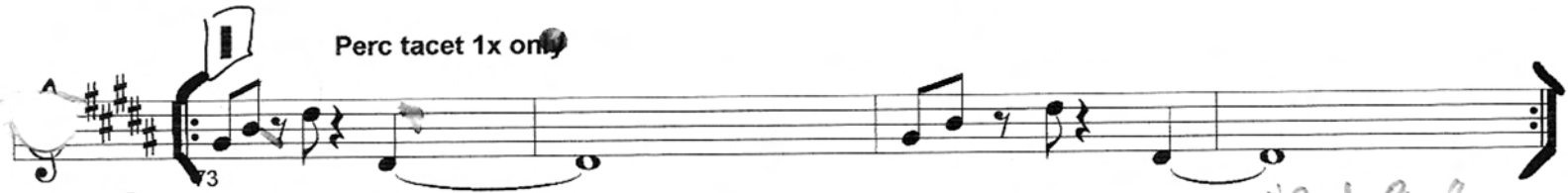

J 4x Rap "ah-ah-ah" Rap "ah-ah-ah"

1st x "Puerto Rico"

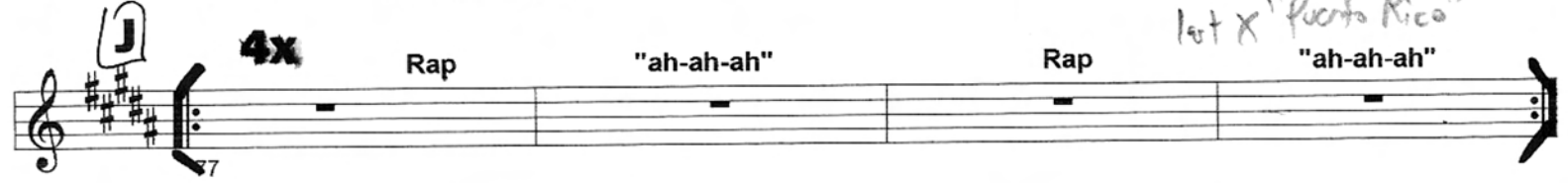

K 3x Rap "Caliente" Rap "ah-ah-ah"

3rd x: "muevete, muevete"
1st, 2nd: sobata, soba

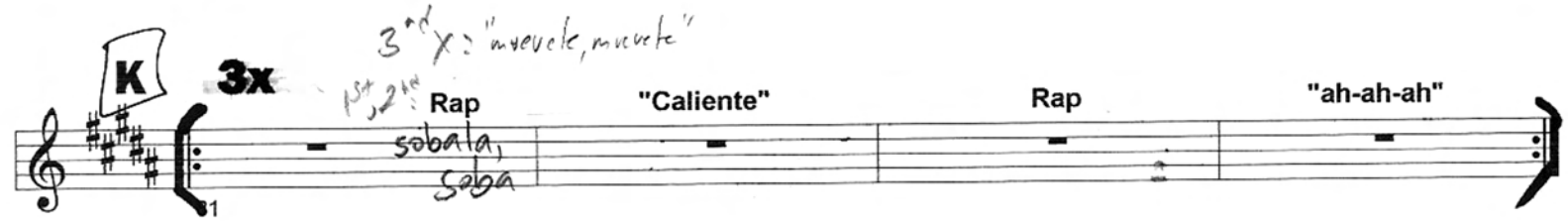

L 3x "Muevete, muevete" "Caliente" "como dijiste" "ah-ah-ah"

M 2

"No... ba ba ba"
Everybody

TRUMPET

I Will Always Remember You

M04

Transcribed for Marrón Matizado

COMPOSED BY XXXXX XXXXX
ARRANGED BY: XXXXX XXXXXX
TRANSCRIBED BY: MARCUS ALI
FOR SALSA UNIT : MARRÓN MATIZADO

Handwritten notes and diagrams:

perc | x 7x P 3 7x P | 6
1-5- | 4 I Will Always Remember

intro open - perc. 4

A 7xs, 3rd x - pno in 4

1-2 - 1 I will Always Remember You.

B 2nd x - 8va

Lazy ~

C Alto Solo - open 4 **D** - on cue, drums keep backbeat through shots 2

E 4xs 4th x only 3

"Sempre me acordare"

F 2nd x - 8va

1. 3 3 2. G7 EΔ G7

Son De Cuba A Puerto Rico

Pablo Milané

(as sung by Issac Delgado)

(arranged by Gonzalo Rubalcaba)

Guaracha

(2-3 Clave)

(Rubato, freely)

(Intro)

EMI⁷ A⁷ DMA⁷ G⁷_{SUS4-3} CMA⁷ F^{#7} | B⁷ | B⁷_{SUS4-3}

(solo pn. ad lib)

(♩ = 156) (Tempo, but freely)

A EMI B⁷_{F#} EMI/G AMI/C E⁷_B AMI D⁷_{SUS}

Cuan - do se al - zó mi ban - de - ra, la tu - ya lo ha - rí - a i - gual.

F^{#MI}_{7(b5)} B⁷ EMI D C^{#MI}_{7(b5)} F^{#7 B⁷_{SUS4-3}}

Y fue e - sa vez la pri - me - ra, que jun - tos qui - si - mos vo - lar.

B^{MI}_{7(b5)} E⁷ AMI G^{MI}_{6/9} F^{#7} A[#] B⁷

Mas tar - de u - na voz a - ma - da, gri - tó con mu - cha ra - zón: Cu - ba y

EMI⁷ A⁷ DMA⁷ G^{6/9} CMA⁷ F^{#7 B⁷_{SUS4-3} EMI⁹⁽¹¹⁾}

Puer - to Ri - co son de un pá - ja - ro, las dos a - las. Cu - ba y Puer -

(a little faster)

(♩ = 176)

EMI⁹⁽¹¹⁾ A¹³ D⁹ G⁷ C⁹ F^{#MI}_{7(b5)} B⁷_{SUS (+8va)} EMI⁷

(pn. only)

(+ bs. w/ perc.)

B (Guaracha) (2-3 Clave) on *cl. cha cha piano*

EMI⁷ A⁷ DMA⁷ DMI⁷ G⁷ CMA⁷

Puer - to Ri - co, a - la que ca - yó al mar,

(sample bs.) (pn. comp./montuno)

(etc.)

F^{#MI}_{7(b5)} B⁷ EMI EMI⁷

que no pu - do vo - lar. Yo te in - vi - to a mi pue - blo y bus - ca - mos jun -

A⁷ DMA⁷ G⁷_{SUS4-3} CMA⁷ F^{#7} B⁷_{SUS (+9)} B⁷

tos, el mis - mo cie - lo.

pn. fill - (perc. play thru)

C (Danzón Feel) (2-3 Clave)

mf Con - di - cio - nes que no tie - nen que ver con ti - rar un ti - ro.

*E**M**I* (pn. sustained) *G* *D*⁷ *G* *G**M**A*^{7(#5)}

(sample bs.) (perc. etc.) (etc.)

Nos a - brie - ron el ca - mi - no, mien - tras a ti te de - tie - nen.

F/*A* *B*/*A* *E*⁷ *A*⁷

Es - ta ta - re - a in - con - clu - sa te - ne - mos que ter - mi - nar.

*D*⁷ *G*⁷ *C*[#]*M**I*^{7(b5)} *C*⁹ *F*[#]*M**I*⁷ *E*⁷

C/*E* *B*/*D*[#] *G*[#]*M**I*⁷ *C*[#]*M**I*⁷ (pn. montuno plus 8va b.)

Pues quie - ren ver el fi - nal, to - dos los muer - tos de am - bos.

D (Guaracha) (2-3 Clave)

Por don - de sal - gas yo sal - go, siem - pre te voy a a - po - yar.

(pn. montuno, plus 8va b.)

*A**M**I*⁷ *D*⁷ *G**M**A*⁷ *C**M**A*⁷ *F*[#]*M**I*^{7(b9)} *B*^{7(b9)} *E**M**I*(*E*⁷)

(bs.) tutti

Por don - de sal - gas yo sal - go, siem - pre te voy a a - po - yar.

(pn.)

*A**M**I* *D*⁷ *G**M**A*⁷ *C**M**A*⁷ *F*[#]*M**I*^{7(b5)} *B*⁷ *E**M**I* *N.C.* *E**M**I*⁷

(bs.) (pn. etc.) (tutti) D.S. al Coda

cie - lo.

*D**M**A*⁷ *G*⁷_{SUS4-3} *C**M**A*⁷ *F*[#]*M**I*⁷ *B*⁷_{SUS(b9)} *B*⁷

pno. fill (perc. play thru)

E (Danzón Feel) (2-3 Clave)

mf Si - guien - do el mis - mo ca - mi - no, nos vol - ve - mos a en - con - trar,

*E*_{MI} (pn. sustained) *B*⁷_{F#} *E*_{MI}_G *A*_{MI}_C *E*⁷_B *A*_{MI} *D*_{MI}⁷

(bs.) (perc., etc.) (etc.)

pa - ra jun - tos re - cla - mar que se cam - bie tu des - ti - no.

F[#]_{MI}^{7(b5)} *B*⁷ *E*_{MI} *D* *C*[#]_{MI}^{7(b5)} *F*^{#7} *B*⁷_{SUS4-3}

*B*_{MI}^{7(b5)} *E*⁷ *A*_{MI} *G* *F*^{#7} *A*[#] *B*^(add 9)

Y si a - ca - so le ne - ga - ran lo que por fuer - za es de us - ted, yo lo in - vi -

(Guaracha)

f to a vo - lar es - ta vez con el ma - che - te en las a - las. Yo lo in - vi -

*E*_{MI}⁷ *A*⁷ *D* *G* *C* *F*^{#7(b9)} *B*^{7(b9)}

(sample bs.) (pn. montuno)

to a vo - lar es - ta vez con el ma - che - te en las a - las.

*E*_{MI}⁷ *A*⁹ *D*_{MA}⁹ *G*⁷ *C*_{MA}⁹ *F*^{#7(#9)} *B*^{7(b9)}

(bs.) (pn. comp.) (etc.)

F *E*_{MI}⁷ (pn. montuno) *A*⁷ *D*_{MA}⁷ *G* *D*_{MI}⁷ *G*⁷ *C*_{MA}⁷

Puer - to Ri - co, a - la que ca - yó al mar,

F[#]_{MI}^{7(b5)} *B*⁷ *E*_{MI} *E*_{MI}⁷

que no pu - do vo - lar. Yo te in - vi - to a mi pueb - lo y bus - ca - mos jun -

(pn. top note)

tos, el mis - co cie - lo.

*A*⁷ *D*_{MA}⁷ *G*¹³ *B*^{7(b9)} *E*_{MI}⁹⁽¹¹⁾

(bs.) (tutti) (perc. break) (bs./tutti)

G

Puer - to Ri - co, Puer - to Ri - co. Por

(sample pn. montuno, plus 8va b.)

E_{MI}^7 (opt. comp 1st x) A^7 D D_{MI}^7 G^7 C

(sample bs.)

e - so te que - ro tan - to Puer - to Ri - co.

(1st x) $F\#_{MI}^7(b5)$ B^7 E_{MI} C^7 B^7 (etc.)

(1st x pn. gliss) (etc.)

H (Vocal solo)

E_{MI} A^7 D D_{MI}^7 G^7 C $F\#_{MI}^7(b5)$ B^7

(bs. etc.) (pn. montuno)

E_{MI} C^7 B^7 (3x's)

After 3x's, D.S.S. al Coda Two

I (Perc. solo)

Puer - to Ri - co, Puer - to Ri - co, Puer - to Ri - co,

B^7 (pn. montuno) E_{MI} C B^7 E_{MI} C B^7

(bs.) (etc.)

(3x's)

J (Synth. solo)

Puer - to Ri - co, Puer - to Ri - co,

E_{MI} C B^7 E_{MI} C B^7

(synth. "trpts." enter 5th x) (bs. & pn. etc.)

(Vamp. solo & fade)

TRUMPET

J=104

Oficio De Enamorado

M06

Transcribed for Marrón Matizado

COMPOSED BY: JUAN LUIS GUERRA
ARRANGED BY: JUAN LUIS GUERRA
TRANSCRIBED BY: NICK (HOMBRE MARRÓN) ALI
PAB. SALES UNIT : MARRÓN MATIZADO

Mambo I
Horns

A Verse I

B Verse II

C Coro

Quieter

D Bass & Piano

E Mambo I - same as Intro

F Verse III

G Coro

same as **C**

Quieter

H Bass / Pno

M06

TRUMPET

I **4x Tumbao** **Coro** **Guia**

K **Mambo II**

L **Mambo III** **Tumbao**

M **Coro** **1., 2. Guia** **3.**

51 *Lo Que Me Pasa (a) mi, Le Pasa A Todo el Mundo.*

Open

N **New (faster) tempo**

163

O **On cue** **Mambo IV**

171

175

D E^b E⁴ F[#]

Mambo III

179

Tumbao

183

TRUMPET

Dime Tu Que Lo Sabes

M07

Transcribed for Marrón Matizado

COMPOSED BY ISAAC DELGATO
ARRANGED BY: ISAAC DELGATO
TRANSCRIBED BY: (HOMBRE MARRÓN) ALI
FOR SALSA UNIT : MARRÓN MATIZADO

Pno/Perc.

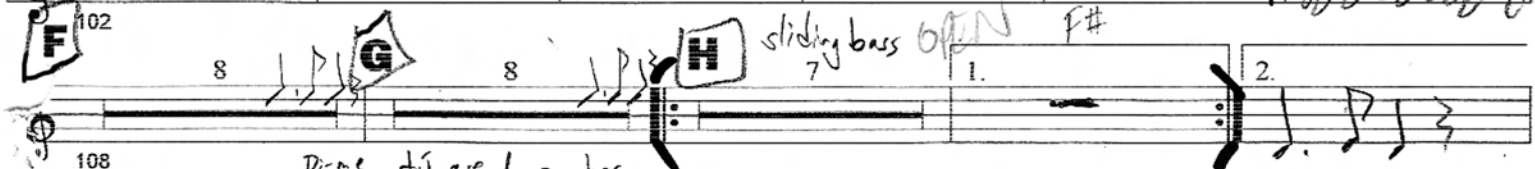
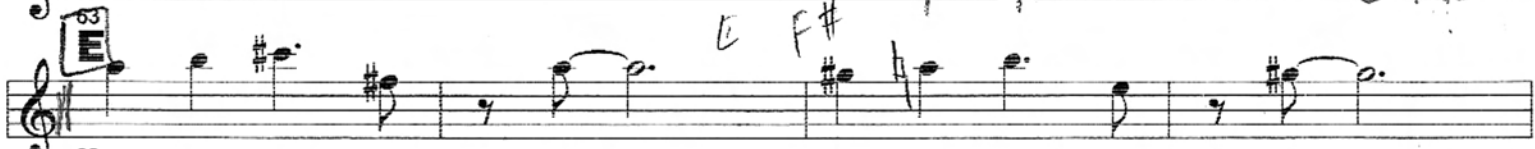
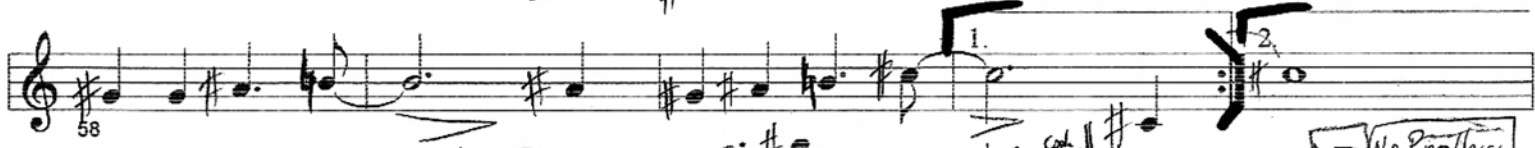
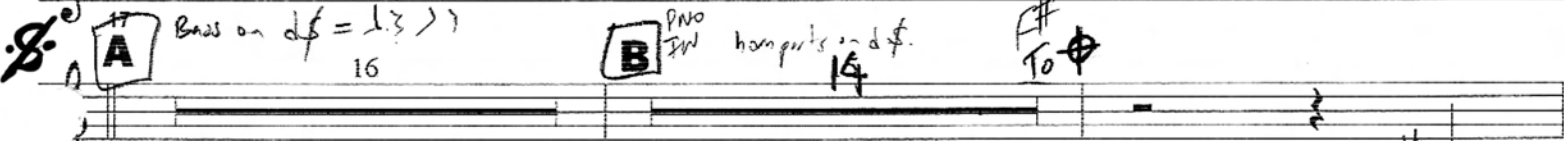
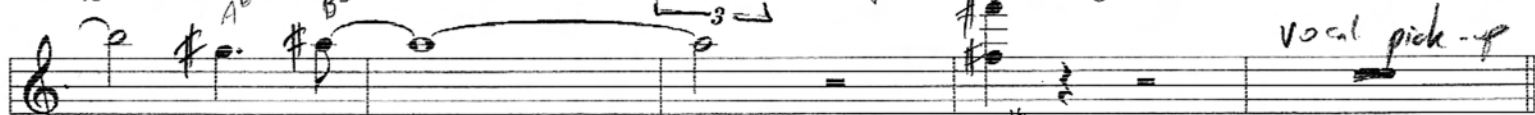
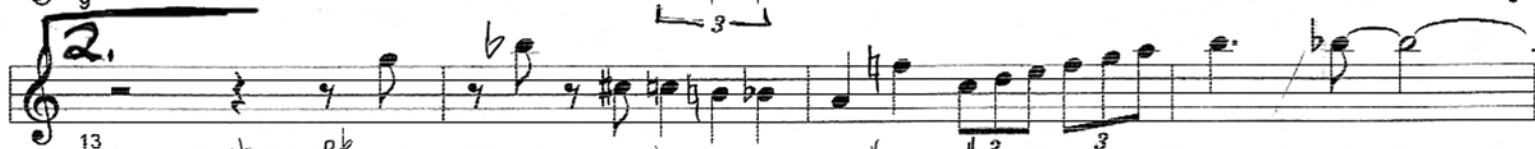
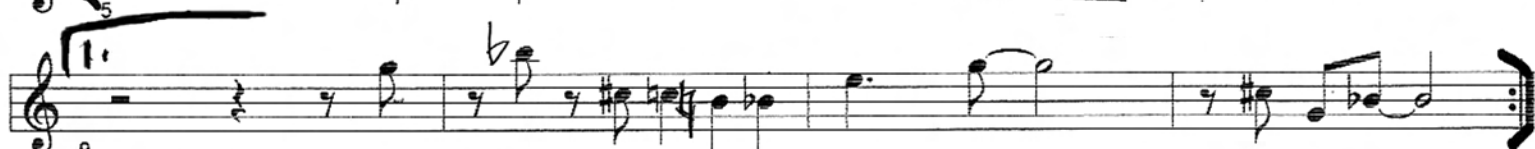
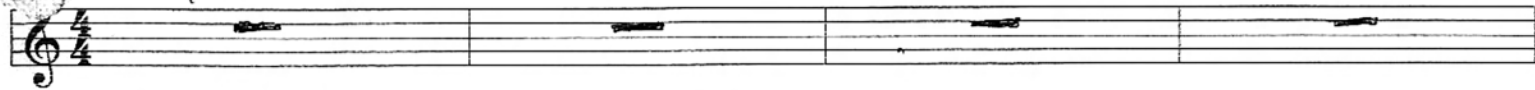

Dime tú que lo sabes
Virgen de la Caridad

[K] "Y Lo Que No Sabes tu no lo sabe nadie"
 (And what you don't know, nobody else knows)

VAMP = [N] vamp

[L] 2nd x "Me Congo me esta llamando y dice"

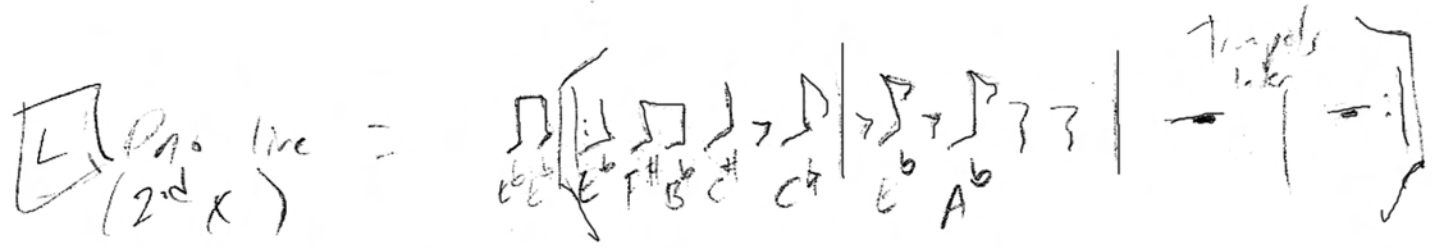
[L] Pno line = 

NO IMPORTA

M08

1 TROMPETA (Bolero!)

[A] (SALSA!) 4

[B] VOZ 18 [C] 6

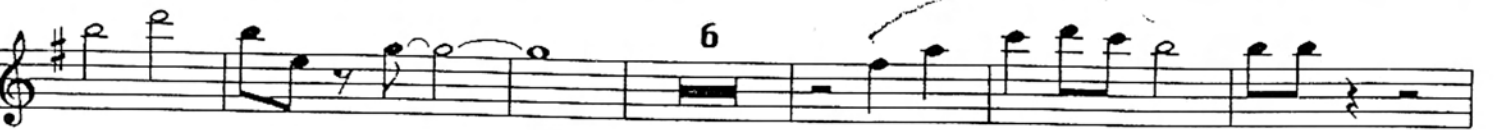
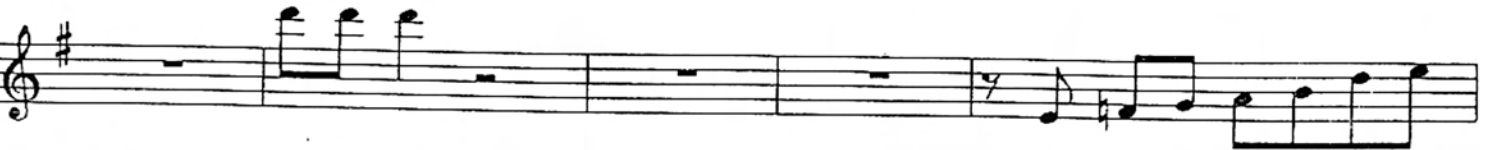
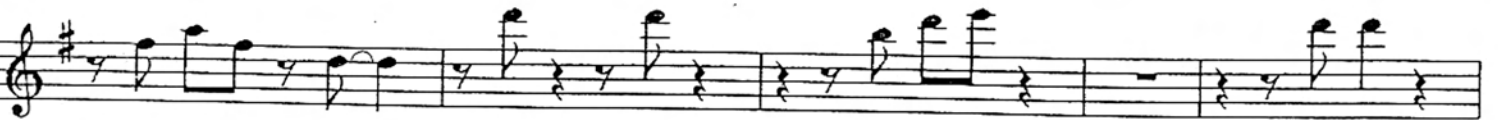
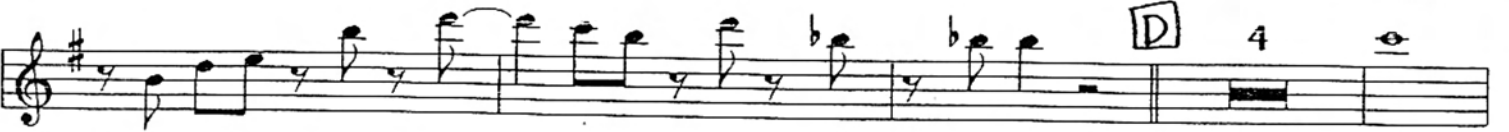

[H] CORD 8 *two may be open* 8 8

I MAMBO I

108

TRUMPET

Pedro Navaja

MO9

1. 200

D.S AL CODA
Continue on =>

D.C AL FIN

TRUMPET

No Moriza

Transcribed for Marrón Matizado

M10

COMPOSED BY: ANN GODWIN, LARRY LANDE
AS PERFORMED BY: DLG
TRANSCRIBED BY: NICK (HOMBRE MARRÓN) ALI
FOR SALSA UNIT: MARRÓN MATIZADO

Finger Snaps on B (guitar on 5)

Intro

A1

only
base drum/voice/guitar
bongos

Bass
In

M10

81 Gmaj7 A7sus4 Bm7 A#7 Am7 D7 Gmaj7 A7sus4

87 Bm7 A#7 Am7 D7 **E2** No piano / bass slap Gmaj7 A7sus4

93 F#m7 *plac gently* Bm7 Gmaj7 A7sus4

96 F#m7 **G** Reggae - no piano Bm7 **H** Solo G

106 A G G

110 A Bm7 A#7 **G2** G

114 A G A G A

119 Bm7 A#7 Am7 D7 **I OPEN** Horns play last 4x only Gmaj7 A7sus4 F#m **OPEN** Am7 D7

125 On Cue

TRUMPET

Vengo Con Ire

M11

2-3 rhumba clave

Transcribed for Marrón Matizado

COMPOSED BY ISAAC DELGATO
ARRANGED BY: ISAAC DELGATO
TRANSCRIBED BY: HOMBRE MARRÓN ALI
FOR SALSA UNIT : MARRÓN MATIZADO

Key of E (D concert)
Intro E7

Intro

1

5

B Coro

9

C Horns

15

19

23

D Verse I

29

37

E Coro

41

45

TRUMPET

M11

Horns

53

F Verse II

61

65

69

G Coro

77

81

Horns

85

H Verse III

93

97

101

TRUMPET

MII

105 **I** Coro

109

113 **J** Mambo I

117

121

125

129 **K** Just Piano

133

137

with Coro

141

145 **L** Vocal Break (Guia)

149

153

TRUMPET

MU

OPEN

Coro

157

161 M Guia

165

169 J2 Mambo I (again)

173

177

181

185 N Vocal Break II (Guia)

189

193

Coro

197

201 O Guia

205

209

TRUMPET

M11

213
Coro

217
P1 Horns

221
Coro

225
P2 Horns

229
Coro

233
(Bass drops out)

234
P3 Horns

237
Coro

241
P4 Horns

245
Coro

249
P5 Horns

253
Coro

257
P6 Horns

261
(Bass & Pno back in)

265
Coro

1st TRUMPET

Hoy Miré Tus Ojos

M12

AS PERFORMED BY HECTOR LAVOE
LIFT BY : LUISITO ORBEGOSO
ORCH FOR BESTIAL BY: LUISITO
TRANS: BROWMAN ALI

Intro

TRUMPET

Merengue!

Mi Primo

Transcribed for Marrón Matizado

M13

COMPOSED BY JUAN LUIS GUERRA
ARRANGED BY JUAN LUIS GUERRA
TRANSCRIBED BY: HOMBRE MARRÓN ALI
FOR SALSA UNIT - MARRÓN MATIZADO

1st x

A 2nd y

4

8

Bridge

12

B Mambo I

C1 Coro

16

18-19

1-3. Guia

20

"Oye que te dije que no quiero que me digas uh huh!"

24

2x P0 P0 P0 -

1-2 GAD GF VAGF

D1 Mambo II

28

32

AL CODA

E1

E2 CODA Bridge

36

6x C2 Trumpet solo D7 G7

Marcus will cue the bridge! Watch him!

D7 G7

40

E7 A7

E3 G Bridge

44

A7(b13)

C3 Coro

48

1-3. Guia

52

D2 Mambo III

56

F D E A G FGF

D D D D D D D

GAC

1-3.

1-2

3

al Coda

al Coda

TRUMPET

La Cancion Del Final Del Mundo

M14

Transcribed for Marrón Matizado

COMPOSED BY: RUBEN BLADES
ARRANGED BY: SEIS DEL SOLAR
TRANSCRIBED BY: BROWNMAN ALI
FOR SALSA UNIT : MARRÓN MATIZADO

Intro

A **G** Vox in **D** **C** **G**

A7 **D** **D** **C** **G**

B **G** **D** **C** **G**

Em decending piano **Em/E♭** **Em/D** **Em/E♭**

A7 **D** **D/F#** **D/A** **C** **B#** **G**

C **G**

Am **Cm6** **G**

D1 **G** **D** **C** **G**

A7 **D7** **C** **G**

D2 **G** **D** **C** **G**

TRUMPET

54 **A7** **D7** **C** **G**

60 **E** **Em** **Em/Eb** **Em/D** **Em/Eb** **A7** **D D/F# D/A** **B#** **C**

68 **F** **G** **Am** **Cm6** **G**

74 **G** Last X 1. 2.

New Tempo

G **G** **F** **C** **D**

Montuno - piano alone

H Band In **G** **F** **C** **D**

84 **I** 4x Horns in **G** **F** **C** **D**

92 **G** **Fmaj13** **Am7** **D7sus4**

"Juega quien me paga, juega quien me paga"

96 **Dm11** **G7** **C6/9** Everybody out but perc! "La la la la"

100

104 "oh - oh - oh - oh" "La la la la"

108 **Guia**

TRUMPET

Tumbao Horn Backgrounds / Guia / Trumpet solo

"oh - oh - oh - oh" **K C** **B7(alt)** **Em** **Dm** **G7**

112

C **D7** **G** **Dm7** **G7** Last time!! \wedge

"oh - oh - oh - oh"

118

L Drums / Perc solo

122

M **4x** Horns **G** **E#** **B#** **D**

126

G **E#maj13** **1.-3. Am7** **D7sus4** **4. Am7** **Am7D7 G**

130

TRUMPET

(SW)

2-3 Son Clave

Camaleón

Transcribed for Marrón Matizado

M15

COMPOSED BY: RUBÉN BLADES
TRANSCRIBED BY: NICK (HOMBRE MARRÓN) ALI
FOR SALSA UNIT: MARRÓN MATIZADO

Intro

TRUMPET

Mueve (Blades)

M16

Transcribed for Marrón Matizado

COMPOSED BY XXXXX XXXXX
ARRANGED BY: XXXXX XXXXXX
TRANSCRIBED BY: NICK (HOMBRE MARRÓN) ALI
FOR SALSA UNIT : MARRÓN MATIZADO

A 8 harmon

B 10x - 5th x bottom line, 6th x top

C bass 8 **D** guia 4 coro 4 guia 4 coro 3 last x only

E horns

57

F guia 4 coro 3

G guia 4 coro 4 **H** bridge 8

105

I open - solos **A** **G** **D** **A** **J** bridge 8

131
K open - perc. solos (3' 4) 7
L open - drum solo 8
M BREAK 8
N 4xs - mambo 8/8
 165
 "camará, camará, anda, muévete, oh oh, camará"
O coro - band drops out one at a time 8
 173

José Rodríguez

Daniel Hernández El Salvador

Percussion

(BREAK)

- piano
- bass
- bongos
- congas
- timbales (keep clave)

Handwritten rhythmic notation for percussion instruments, including triplets and various rhythmic patterns.

FLUGEL

Buscando Guayava

M17

Transcribed for Marrón Matizado

COMPOSED BY: RUBEN BLADES
ARRANGED BY: ANGEL LEIVA
TRANSCRIBED BY: HOMBRE MARRÓN ALI
FOR SALSA UNIT : MARRÓN MATIZADO

VAMP 8

A on cue

13

B vocals

17

21

C

25 25 26

29

35

D 8x Alto Solo

E 8x Coro/Guia

F Piano solo

OPEN

On Cue

TRUMPET

M17

G *6 aplanada* **H**

54

67

J **8x** **Trumpet solo**
B7 Em Bb A7 D

72

K ^(4x) **solist cues**
B- Bb A7

77

L **5x** **GUIA** **CORO**
OPEN

84

M **On Cue (5th?)**

88

TRUMPET

Color de Unidad

M18

Transcribed for Marrón Matizado

LYRICS BY: ALEX NAAR
MUSIC BY: BROWNMAN ALI
TRANSCRIBED BY: BROWNMAN ALI
FOR SALSA UNIT : MARRÓN MATIZADO

Vox cues **A** Gmaj⁹ shots Cmaj⁷ D⁷ shot & groove Gmaj⁷

A Gmaj⁹ D⁷ Cmaj⁷ Gmaj⁹
Gmaj⁹ Cmaj⁹ D⁷ Gmaj⁹
Gmaj⁹ D⁷ C Dmaj⁷ F#m7(b5) B7(b9)
B Em Em(maj7) Em⁷ A⁷/C#
Em Em(maj7) Em⁷ D⁷ G⁷
C Cmaj⁷ D⁷ Gmaj⁷
Gmaj⁷ D⁷ Cmaj⁷ Gmaj⁷ G⁷
Cmaj⁷ D⁷ Gmaj⁷
Gmaj⁷ D⁷ Cmaj⁷ D⁷ Gmaj⁷ D⁷ Gmaj⁷

TRUMPET

D Guia / Coro
Gmaj7 Cmaj7 D7 Gmaj7 Gmaj7 Felicidad y alegría

42

D7 Cmaj7 OPEN Gmaj7 ON CUE Gmaj7

47 Te da Marron Matizado

E Mambo
Gmaj9 Cmaj7 D7 Gmaj9

51

Gmaj9 D7 Cmaj7(6/9) Cmaj9 Gmaj9

55

Gmaj9 Cmaj7 D7 Gmaj9

59

Gmaj9 D7 Cmaj9 Gmaj9

63

Gmaj9 Cmaj7 D7 Gmaj9

67

3 Gmaj9 3 D7 Cmaj9 Gmaj9 *f*.

71

F Guia / Coro
Gmaj7 Cmaj7 D7 Gmaj7

75

Gmaj7 D7 Cmaj7 OPEN Gmaj7 ON CUE Gmaj7

79 Felicidad, Felicidad Tu me trajiste la felicidad

Gmaj9 D7 Cmaj7 D7 Gmaj7

84

TRUMPET

La Malanga

M19

Transcribed for Marrón Matizado

COMPOSED BY: RUDY CALZADO
ARRANGED BY: NICK "BROWNMEN" ALI
TRANSCRIBED BY: NICK (HOMBRE MARRÓN) ALI
FOR SALSA UNIT : MARRÓN MATIZADO

Intro

A 1&2 Montuno ala Eddie Palmieri

B 1&2

2 bar Montuno

TRUMPET

A ³ Montuno ala Eddie Palmieri
Em⁶ D⁷ Em⁶

35

D⁷ 1. Em⁶ 2. Em⁶

39

C C⁷ B⁷ Em

45

OPEN **D** **GUIA/CORO**
Em Am B⁷ Am
VOX
la - ma - lan - ga

49

ON CUE **E** **MAMBO**
Em Am B⁷ Am Em Am B⁷ Am

51

Em Am B⁷ Am Em Am B⁷(#5) cut! B⁷ Am

55

OPEN **Blowing / Mambos**
F Em Am B⁷ Am Em Am B⁷ Am
montuno montuno

61

on cue **G** C⁷ B⁷ Em^{6/9} fine

65

AGARRO BAJANDO

M20

MARRÓN MATIZADO

SALSA

GILBERTO SANTAROSA
TRANSCRIBED BY: MARCUS

Intro

A no repeat on D.C.

B

C

D.C.

M20

D

E open Coro

1st x only

guia

F mambo

on cue

G

H open

coro

on cue

La Muzza

MARRÓN MATIZADO

HECTOR LAVOE
ARRANGED BY: MARCUS

4x

A perc. in

2x

B Coro

C voz

D

4x

E

F guia

G piano solo

4x

H

I

TRUMPET

M21

J

53 7

K

61 1. 2. **L** 3

M

69 1. 2.

N

75 3 1. 2.

O

80 1. 2.

P **guia** **coro**

85 2 2

Q **4x**

88 1.-3. 4.

R

94 1. 2.

TRUMPET

El Amor Soporta Todo

M22

Transcribed for Marrón Matizado

LYRICS BY: ALEX NAAR
ARRANGED BY: NICK "MARRONCITO" ALI
TRANSCRIBED BY: NICK "MARRONCITO" ALI
FOR SALSA UNIT : MARRÓN MATIZADO

A Am⁹ B^{b9}

B 6 Fmaj⁹ Am⁷ A^{b7} Gm⁷ C⁷

10 Gm⁷ C⁷ Gm⁷ C⁷ Fmaj⁹

C 14 Fmaj⁹ Cm⁷ Cm⁷/F B^{b7}maj⁹

D 18 B^{b7}maj⁹ C⁷ Am⁷ Dm⁷ 1. Gm⁷ C⁷ Cm⁷ Cm⁷/F 2. Em⁷(^{b5}) A⁷(^{b9})

24 D¹³sus⁴

30 Fill

34 Fill

E Am⁹ B^{b9}

38 G⁷ 1. C⁹ 2. C⁹ Edim⁷ A⁷(^{b9})

42 Cmaj⁷

48

TRUMPET

52 **B^b7** **Em7(b5)** **A7(b9)**

56 **Gm7** **Dm7**

60 **E7(b9)** **Em7(b5)** **A7(b9)**

64 **Dm9** **Cmaj7**

B^b7 **Em7(b5)** **A7(b9)**

I - Mambo 1

72 **Dm9** **Cmaj7**

76 **B^b7** **Em7(b5)** **A7(b9)**

J - Coro / Guia 1

80 **Dm9** **Cmaj7**

Gm7 **Em7(b5)** **A7(b9)**

K - Mambo 2

88 **Dm9** **C#7** **F#7** **Cmaj7** **D7**

92 **Gm7** **F7** **Em7(b5)** **1. A7(b9)** **2. A7(b9)**

TRUMPET

L - Coro / Guia 2

Dm⁹
Cmaj⁷

97

Gm⁷ **Em7(♭5)** **A7(♭9)**

101

M - OUT

Dm⁹ **Cmaj⁷**

105

B[♭]7 **Em7(♭5)** **A7(♭9)**

109

Dm⁹ **Cmaj⁷**

113

B[♭]7 **Em7(♭5)** **A7(♭9)**

117

B[♭]7 **Em7(♭5)** **A7(♭9)**

121

B[♭]7 **Em7(♭5)** **A7(♭9)** **Dm⁹**

125

La Critica

MARSH MARCH

M23

JOSÉ ALBERTO "EL CANARIO"
TRANSCRIBED BY MARCUS

A

B

C

D

E

53

57

F

G

61

H

coro Yo Soy Artista...
8

guia
8

I coro
7

68

J mambo

92

K

97

L BONÉ

M guia
2

coro
2

101

N mambo 2

109

O 4x

117

more →

TRUMPET

M23

P guia (open)

123

Q

coro

2

127

Talking (on cue)

15

143

R

1.

2.

1

148

S

5

down G^{flat} cc

2

3

4

TRUMPET

Perdoname

M24

BY GILBERTO SANTA ROSA
ARR. BY NICK "BROWMAN" ALI

TRUMPET

Am⁷ Gmaj⁹ Cmaj⁷ F

67 E7(b9) Am⁷ 1:45 Gm⁷

73 D/F# E⁷

77 Gil CORO 2 Amaj⁷ A⁶ C#m⁷ F#⁷

81 Bm⁷ Dm⁹ E⁷ 2:06

85 Amaj⁷ A⁶ C#m⁷ F#⁷

89 Bm⁷ Dm⁷ E⁷

93 Group CORO (brief) Amaj⁷ A⁶ C#m⁷ F#⁷

97 Bm⁷ E⁷

G Group Coro/Guia 1
Amaj⁷ A⁶ C#m⁷ F#⁷ Bm⁷ E⁷

105 Amaj⁷ A⁶ C#m⁷ F#⁷ Bm⁷ E⁷

H 1 Mambo
Amaj⁷ A⁶ C#m⁷ F#⁷

121 Bm⁷ 1. Dm⁹ E⁷ 2. Dm⁹ E⁷

TRUMPET

I Am⁷ Gmaj⁹ D/F#

J GROUP CORO/GUIA 2

Amaj⁷ A⁶ C#m⁷ F#⁷ Bm⁷ E⁷

K 4X Am⁷ Gmaj⁹ D/F#

Am⁷ Gmaj⁹ Cmaj⁷

L Am⁷ Gmaj⁹ D/F#

Am⁷ Gmaj⁹ Cmaj⁷

VERY OPEN Backgrounds on cue - very quiet **2x**
In after "De corazon te estoy hablando, oye lo que estoy candando"

M Am⁷ Gmaj⁹ D/F#

Am⁷ Gmaj⁹ Cmaj⁷

N Am⁷ Gmaj⁹ D/F#

Am⁷ Gmaj⁹ Cmaj⁷ Am¹³

TRUMPET

Contigo

M25

CHA-CHA-CHA

COMPOSED BY: ELIANA CUEVAS
ARRANGED BY: RUBÉN VAZQUEZ

Piano entry 8 **A**

14 **B** 8 **C** 5

Vocal entry - alto solo ends

31

36

"Contigo"

44 **D** 4 2

CHACHACHA

56 **E** Piano Soli 4 Shots 4

Conga solo
Continue shots

70

Trumpet in

74

78 **H** 4x Coro I 8 **I** Mambo I

82

94

J Trumpet Entry

K Coro II Last x - "Yo me voy contigo"

ON CUE

L 4x Mambo II

On Cue

Voices only to end

TRUMPET

No Es Tan Facil

M26

BY: ELIANA CUEVAS
ARR: LUISITO ORBEGOSO / NICK ALI
TRANS: BROWNMAN

Intro

A1

Section A1 begins with a whole rest for 8 measures, followed by a whole rest for 5 measures, and then a melodic phrase starting with a quarter note.

B1

Section B1 is marked 'Samba!' and 'Back to Salsa'. It starts with a whole rest for 4 measures, followed by a melodic line with eighth notes and rests.

Continuation of section B1 musical notation, featuring eighth notes and rests.

Section B1 concludes with a melodic phrase and a 'Perc break' indicated above the staff.

A2

Section A2 begins with a whole rest for 7 measures, followed by a melodic line with eighth notes and rests.

B2

Section B2 is marked 'Samba!' and features a melodic line with eighth notes and rests.

Continuation of section B2 musical notation, including a triplet of eighth notes.

TRUMPET

C1

C2

INTERLUDE

Guia / Coro 1

Shots 1st X ONLY

MAMBO

TRUMPET

Blowing over A1, B1 -- trades 8s, 4s, 2s, together

A1 Cmaj⁹ Brown

G⁷

139

G⁷
Marc

Dm⁷

Cmaj⁹

B1 Energy high

Cmaj⁷
Brown

C⁷

Fm⁷
Marc

B^bsus⁴

155

Cmaj⁹
Brown

Dm⁹
Marc

C#⁷

Cmaj⁹
Together

163

Guia / Coro 2

Outro

171

C3

Horn Mambo
Vocal entry

183

189

Vocal Tag

195

207

TRUMPET

Perdon

M27

Transcribed for Marrón Matizado

COMPOSED BY: ELIANA CUEVAS
ARRANGED BY: MARRÓN MATIZADO
FOR MARRÓN MATIZADO

A Verse

B

C Chorus

TRUMPET

47

51

55

59

63

D1

69

D2 Percussion solos then GUIA / CORO 1
Horn solo on D.S.

73

E GUIA / CORO 2

77

81

F MAMBO

85

89

TRUMPET

93

97

101

105

109

D.S.

TRUMPET

Tu Objetivo

M28

Transcribed for Marrón Matizado

COMPOSED BY: ELIANA CUEVAS
ARRANGED BY: MARRÓN MATIZADO
FOR MARRÓN MATIZADO

Bomba - Pattern 1

5 **A** C#m7 C#7alt/F F#m11

9 E^bm7(♭5) G#7(♭9) 1. C#m9 G#7(♭9) 2. B13

13 No repeat on D.S. - take second ending

19 **B1** C#m7 alto cues C#7alt/F F#m11

23 **C1** C#m7 C#7alt/F F#m11

27 E^bm7(♭5) G#7(♭9) 1. C#m9 G#7(♭9) 2. C#m9 A

31 **D1** Bomba - Pattern 2 B7 G#m7 C#m F#7

37 B7 G#m7 C#m F#7

41 B7 G#m7 C#m F#7

45

TRUMPET

B7 **A7** **To Coda** \oplus **G7** **D.S. al Coda** \oplus

Coda **D2** **B7** **G#m7** **C#m** **F#7**

49 **G#7**

53 **B7** **G#m7** **C#m** **F#7**

59 **B7** **G#m7** **C#m** **F#7**

63 **B7** **G#m7** **C#m** **F#7**

67 **B7** **A7** **G7**

E New Tempo - Piano Montuno

C#m7 **C#7alt/F** **F#m11**

71 **Ebm7(b5)** **G#7(b9)** **C#m9** **F#13** **G#7(b9)**

75 **C#m7** **C#7alt/F** **F#m11**

79 **Ebm7(b5)** **G#7(b9)** **C#m9** **F#13** **G#7(b9)**

F 83 **CORO / GUIA - solos** **C#m7** **C#7alt/F** **F#m11**

87 **Ebm7(b5)** **G#7(b9)** **C#m9** **F#13** **G#7(b9)**

91 **C#m7** **C#7alt/F** **F#m11**

95

TRUMPET

E^bm7(♭5) **G#7(♭9)** **1.-3. C#m9** **F#13** **G#7(♭9)**

99 **4. C#m9** **A** **D3** **B7** **G#m7** **C#m** **F#7**

103 **B7** **G#m7** **C#m** **F#7**

109 **B7** **G#m7** **C#m** **F#7**

113 **B7** **A7** **G#7**

117 **D4** **B7** **G#m7** **C#m** **F#7**

121 **B7** **G#m7** **C#m** **F#7**

125 **B7** **G#m7** **C#m** **F#7**

129 **B7** **A7** **G#7**

133 **B2** **C#m7** **C#7alt/F** **F#m11**
alto cues

137 **E^bm7(♭5)** **G#7(♭9)** **C#m9** **G#7(♭9)**

141 **C2** **C#m7** **C#7alt/F** **F#m11**

145

TRUMPET

E \flat m7(\flat 5) **G \sharp 7(\flat 9)** **1. C \sharp m 9** **F \sharp 13** **G \sharp 7(\flat 9)**

D1 **2** **C \sharp m7** **big abenico** **C \sharp 7alt/F** **F \sharp m11** **tumbao**

E \flat m7(\flat 5) **G \sharp 7(\flat 9)** **C \sharp m 9** **F \sharp 13** **G \sharp 7(\flat 9)**

G **157 Coro/Guia** **C \sharp m7** **C \sharp 7alt/F** **F \sharp m11**

E \flat m7(\flat 5) **G \sharp 7(\flat 9)** **C \sharp m 9** **F \sharp 13** **G \sharp 7(\flat 9)**

H **165 OUT - on cue** **C \sharp m7** **C \sharp 7alt/F** **F \sharp m11**

E \flat m7(\flat 5) **G \sharp 7(\flat 9)** **C \sharp m 9** **F \sharp 13** **G \sharp 7(\flat 9)**

173 **C \sharp m7** **C \sharp 7alt/F** **F \sharp m11**

E \flat m7(\flat 5) **G \sharp 7(\flat 9)** **C \sharp m 9** **F \sharp 13** **G \sharp 7(\flat 9)**

J **181** **C \sharp m7** **C \sharp 7alt/F** **F \sharp m11**

185 **1. E \flat m7(\flat 5)** **G \sharp 7(\flat 9)** **C \sharp m 9** **F \sharp 13** **G \sharp 7(\flat 9)**

189 **2. E \flat m7(\flat 5)** **G \sharp 7(\flat 9)** **C \sharp m 9** **F \sharp 13** **G \sharp 7(\flat 9)**

193