

TRUMPET

Chocalet Citeh

HOME OF THE MILLION MAN MARCH
(FOR CHRIS ROCK)

COMPOSED & ARRANGED BY :
NICK "BROWNMAN" ALI

A Dm⁹ E^bm⁹ Fmaj⁹ Em⁹

B A⁷ A⁷alt A⁷ A⁷alt

C Dm¹¹ B^bmaj⁷(#11)

D Dm¹³ Em⁷(^b5)/B^b

FORM:

- A, B, C, D then D.C.
- Open Bass solo over A
- B on cue - as an interlude
- Open horn solo over C
- Open Drum solo over D
- D.C. a FINE (w/ repeats at B - NO repeat at C)

TRUMPET

26 - 2

BY: JOHN COLTRANE
ARR. FOR
NICK ALI QUARTET (NAQ)

A Gmaj7 B^b7 E^bmaj7 F#7 Bmaj7 D7 Dm7 G7

Cmaj7 E^b7 A^bmaj7 B7 Em7 A7 Am7 D7

Gmaj7 B^b7 E^bmaj7 F#7 Bmaj7 D7 Dm7 G7

Cmaj7 B^b7 E^bmaj7 F#7/G# Bmaj7 D7 Gmaj7

B Dm7 G7 F#m7 B7 Emaj7 G7 Cmaj7

Fm7 B^b7 E^bmaj7 Am7 D7

C Gmaj7 B^b7 E^bmaj7 F#7 Bmaj7 D7 To CODA Dm7 G7

Cmaj7 B^b7 E^bmaj7 F#7/G# Bmaj7 D7 Gmaj7

CODA Dm7 G7 Cmaj7 B^b7 E^bmaj7

F#7/G# Bmaj7 D7 On cue Gmaj7

TRUMPET

Anxiety & The Creature Within

COMPOSED & ARRANGED BY :
NICK "BROWNMEN" ALI

drum groove - no hi-hats

A **Dm⁹** **D⁷sus⁴** **E^b7sus⁴** **Am⁷** **E/G#** **Gm** **Dm**

Dm⁹ **D⁷sus⁴** **E^b7sus⁴** **Am⁷**

B **Fmaj⁷/D** **B^bmaj¹³** **Gm⁷/C** **Dm⁷/A**

B^bmaj⁹ **Fmaj⁷/G** **Aalt⁷** **big fill 2nd x**

Form: ABA / Solos over AB / C on cue / ABA w/ Coda to End

C Drum blowjobs

CODA ⊕

silence! **BIIIIIIIG!!!!**

TRUMPET

Irrational Funktion

COMPOSED & ARRANGED BY :
BROWNMAN ALI

A1 Gmin

5
9

A2^B HEAD

17
21
25
29
33

A3

49
53
57
61

FINE

Blowing:
AABA

TRUMPET

El Tortuga

[for Faiz Ali, who left us on May 21, 2010
to start his next great adventure]

CUBAN FUNK - Open

COMPOSED & ARRANGED BY :
BROWMAN ALI

A1 Dm

B Dm

9

C Dm Em

Dm Em

Dm C Bb A7

Dm C Bb A7

A2 Dm

SOLOS over open A groove, open B on cue, A2 between solos.
After last soloist play A2 4x, each time getting faster and quieter,
then explode into D - interlude at new tempo.

TRUMPET

INTERLUDE Only on cue at new tempo

Drums blow over A3 (may be open) -- watch for fist to end

LEAD SHEET

Recorda Me

- Rhythm section FREE off the top w/ horn(s) playing sample
- Semi-tone walkup to rhythm section full groove
- sample returns later, then cue to A

COMPOSED BY: JOE HENDERSON
ARRANGED BY: BROWNMEN ALI

HIP-HOP **OPEN** **ON CUE**

played like a sample...

A

B hip-hop

big fill - set this up These shots EVERY TIME (even in solos)

To end play above 2 bars in a loop, first as hip-hop, then as drum'n'bass, then back to hip-hop
End by shadowing trumpet sample, rubato, with final hit (watch Brown!)

TRUMPET

Isotope

slow HIP-HOP

COMPOSED BY: JOE HENDERSON
ARRANGED BY: BROWNMAN ALI

OPEN

Melody

drums

Rhythm

Dm

sim...

ON CUE

Dm

F

E^b7 **D7**

G^b7

Gm

F7 **C#7**

D7

B7sus4

9

B^b7sus4

A7sus4

D7 **B7**

A^b7 **F7**

13

TRUMPET
DRUMS

Metamorphosis of Narcissus

(inspired by the 1937 Salvador Dali painting of the same name)

COMPOSED BY: BROWNMAN ALI

A **B**

Dm¹¹/F Cm¹¹/E^b B^bm¹¹/D^b Dm B Dm¹¹/F Cm¹¹/E^b B^bmaj⁷/D^b Dm

C

7

D DRUM & BASS

Bm⁷ Bm⁷ C⁷ Bm⁷ Bm⁷ C⁷

15 Bm⁷ Bm⁷ C⁷ Bm⁷ Bm⁷ C⁷

E

19

F HIP-HOP

Em⁷/G Dm⁹/F Gm⁷ B^bmaj⁹

27 Em⁷/G Dm⁹/F Gm⁷ Fmaj⁹

G

31

35

TRUMPET

FLARE HI-HATS + CHARLSTON

H

Em⁷ Fm⁷

39

Em⁷ B7(b9)

43

Em⁷ Fm⁷

47

Em⁷ B7(b9)

51

I Em⁷ Fm⁷

55

Em⁷ B7(b9)

59

Em⁷ Fm⁷

63

Em⁷ B7(b9)

67

J OPEN Em⁷ Fm⁷

71

Em⁷ B7(b9)

75

TRUMPET

K ON CUE
Em7 Ebm7

79

Dm7 A7(b9)

83

L Dm11/F Cm11/Eb Bbm11/Db Dm

87

90

M

93

N DRUM & BASS
Bm7 Bm7 C7 Bm7 Bm7 C7

101

Bm7 Bm7 C7 Bm7 Bm7 C7

O OPEN - DRUM SOLO

105

ON CUE

109

TRUMPET

DRUMS

$\text{♩} = 230$

Manteca

(Trio)

2-3 rumba clave

Disco hi-hats flaring, 4 on the floor kick, clave on cross-stick

COMPOSED BY: DIZZY GILLESPIE & CHANO POZO

ARRANGED BY: BROWMAN ALI

A $B^{\flat 9} \text{sus}^4$

B C^9 BIG!!! $B^{\flat 13}/C$ C^9 $B^{\flat 13}$

C $B^{\flat} m^9$ smooth $E^{\flat} 13(\flat 9)$ $A^{\flat} \text{maj}^9$ $C^{\sharp} 13(\sharp 11)$

OPEN Fm^7/B^{\flat} ON CUE Fm^7/B^{\flat}

Dm^7/A $C^{13}(\sharp 11)$ $B^{\flat} 13(\sharp 11)$ $A^{\flat} \text{maj}^9$ $C^{\sharp} \text{maj}^9(\sharp 11)$ $G7(\sharp 9)$

C^9 C^{13} $B^{\flat} 13$ $A^{\flat} \text{maj}^9$ $C^{\sharp} \text{maj}^9(\sharp 11)$ $G7(\sharp 9)$

$B^{\flat} m^9$ $E^{\flat} 7(\sharp 5, \flat 9)$ $A^{\flat} \text{maj}^9$ $G^{\sharp} m^7(\flat 5)$ $C^{\sharp} 7(\sharp 5, \flat 9)$

$Gm^7(\flat 5)$ $C7(\sharp 5, \flat 9)$ $Dm^7(\flat 5)$ $G7(\sharp 5, \flat 9)$

ARRANGED BY BROWMAN ALI, SOCAN/ASCAP, COPYRIGHT JAN 2002

TRANSCRIPTIONS & COPYING BY BROWMAN MUSIC INC. CONTACT: (416) 738-9449

TRUMPET

D BIG!!
C⁹

42 C⁹ B^b13/C C⁹ B^b13

E C⁹
8va

50 B^b13/C C⁹ B^b13

54 C⁹ C13 B^b13 A^bmaj⁹ C#maj⁹(#11) G7(#9)

54 FINE

F C⁹

58

62 B^b9 G7

OPEN BLOW OVER F
D.C. to get out

LEADSHEET - Bb

Prototype

COMPOSED BY: BROWNMAN ALI

Trumpet

Bass

B

9

13

17

21

25

29

33

Chords: Dm9, Bbm13, Am7, G9, Gm7, Gm9/Bb, C7, C#m7, D9sus4, Gm7/Bb, Amaj7(+5), Gm13, C#dim7/Eb

TRUMPET

You Are The Sunshine Of My Life

STEVIE WONDER

A1 G D/C Bm⁷ E7(b⁹)

Am⁷ D⁷ G Am⁷ D⁷sus⁴

A2 G D/C Bm⁷ E7(b⁹)

Am⁷ D⁷ G Am⁷ D⁷sus⁴

B Gmaj⁷ Am⁷ D⁷ Gmaj⁷ Am⁷ D⁷

Gmaj⁷ Am⁷ D⁷ F#m⁷(b⁵) B⁷alt

Emaj⁷ F#m⁷ B⁷ Em Em(maj⁷) Em⁷

A⁷ Am⁷ D⁷

A3 G D/C Bm⁷ E7(b⁹)

Am⁷ D⁷ G Am⁷

TRUMPET

Four

(HOW MILES PLAYED IT)

COMPOSED BY :
MILES DAVIS

$\text{♩} = 250$

A F_{maj}^7 F_{m}^7 B_{\flat}^7

G_{m}^7 $B_{\flat}^{\text{m}7}$ E_{\flat}^7

A_{m}^7 $G^{\sharp\text{m}7}$ $C^{\sharp7}$ G_{m}^7 C^7

A_{m}^7 $G^{\sharp\text{m}7}$ $C^{\sharp7}$ G_{m}^7 C^7

B F_{maj}^7 F_{m}^7 B_{\flat}^7

G_{m}^7 $B_{\flat}^{\text{m}7}$ E_{\flat}^7

F_{maj}^7 $G^{\sharp\text{m}7}$ $C^{\sharp7}$ G_{m}^7 C^7

A_{m}^7 $G^{\sharp\text{m}7}$ G_{m}^7 C^7 F_{maj}^7

(Solo break)

FINE

TRUMPET

Lady Bird

COMPOSED : TAD DAMERON

ARR: BROWNMAN

D⁹

Dmaj⁷ Fmaj⁷

B^bmaj⁷ E^bmaj⁷

Trumpet

Bass

D⁷

Gm⁷

C⁷

D⁷

Cm⁷

F⁷

B^bmaj⁷

Bm⁷

E⁷

Em⁷

A⁷

Dmaj⁷

Fmaj⁷

B^bmaj⁷

E^bmaj⁷

BYE BYE BLACKBIRD

DEVON HENDERSON

A F

F A^b G^{mi}7 C7

A G^{mi}7 G^{mi} (maj7) G^{mi}7 C7

G^{mi}7 C7 F

B F7 E^b7 D7

G^{mi}7 D^b7 C7 C7

A F A^m7(b5) D7

G^{mi}7 C7 F

I VI II V
vamp to end

MILES DAVIS - "ROUND MIDNIGHT"

68.
(MED. FOUR)

BUTTERFLY

- HERBIE HANCOCK

(MELODY)

3x  (last x)

A (Zad x)

B

1.

G-7 B-7 G-7 B-7

G-7 B-7 G-7 B-7

2.

(INTRO INTO SOLO 3)

G-7 B-7

3.

OPEN FOR SOLO (F-7)

ON CUE

1st Solo

(SOLO)

C7 AUST

C7 F-7

LAST SOLO

D.S. al FINE - 2nd X THRU HE

TRUMPET

CAZAVAN

(BET ARRANGEMENT BY BROWN)

BY DUKE ELLINGTON
ARRANGED BY BROWMAN

$\text{♩} = 260$ Dancehall

A **D7**

D7

D7sus4 **Dm9** band out!

9 montuno
Gm7 **F9** **E^b9** **D7(#5,#9)**

B **Songo**
G9

13 **C9**

17 **F7**

21 **B^b6** **A7** **E^b7**

C **Dancehall**
D7

29 **D7**

33 **D7**

37 **D7sus4** **Dm9** band out

41 **Gm7** **F9** **E^b9** **D7(#5,#9)**

C - Concert Chart

Copyright © 1964 (Renewed) by Hancock Music Co.

CANTALOUPE ISLAND

By HERBIE HANCOCK

Moderate Rock **band out** **Fmin** **In!**

Eb7 **Dm11** **Fmin**

TRUMPET

Evolution Revolution

COMPOSED & ARRANGED BY :
NICK "BROWNMAN" ALI

A 9 Ev - vo - lu - tion - this is

B 13 "Neva look back it's evolution dawg, you know that we ain't neva look back"

17 "Neva look back it's evolution dawg, you know that we ain't neva look back"

C 25 hole!

D 29

E 37 **bridge** $Cmaj^7$ $F\#m^7$ B^7 $Emaj^7$ $F\#m^7$ B^7 $Emaj^7$ Em^7 A^7 $Dmaj^7$ $F\#m^7(b5)$ $B^7(b9)$

TRUMPET

F **Hole!**

57

61

BLOWING

- open C, E (bridge) on cue, back to C, last E on cue, hole, F, to jungle

G **OPEN - Jungle**

65

69

H **ON CUE - Outro**

HOLE!!

73

77

81

Band out, horn alone

85

Everyone

TRUMPET

Yesterday

(BASED ON JEROME KERN'S "YESTERDAYS")

BY BROWMAN
BASED ON "YESTERDAYS" BY JEROME KERN

TRUMPET

Down For The Count

COMPOSED BY: BROWNMAN ALI
BASED ON COLTRANE'S "COUNTDOWN"

$\text{♩} = 170$

Trumpet (Bb)

Bass (C)

F#m7 G7 C E^b7 A^b B7 Emaj7 %

Em7 F7 B^b C#7 F# A7 Dmaj7 %

Em7 F7 B^b C#7 F# A7 Dmaj7 %

Dm7 E^b7 A^b B7 E G7 Cmaj7 %

5

Dm7 E^b7 A^b B7 E G7 Cmaj7 G7

Cm7 C#7 F# A7 D F7 B^bmaj7 F7

9

F#m7 G7 Cmaj7 F7

Em7 F7 B^bmaj7 E^b7

13

TRUMPET

F

G SOLOS Gm7

H INTERLUDE - on cue (good luck!!)

I Drum solo - open

J on cue Dm

A7

C7

Gm7

K

on cue

99

410.

Let Slow Swing

STOLEN MOMENTS

OLIVER NELSON

- Staff 1: Chords D-7, E-7, Fmaj7, E-7.
- Staff 2: Chords D-7, D-6, D-7, D-6.
- Staff 3: Chords G-7, G-6, D-7, D-6.
- Staff 4: Chords E-, F-, F#, G-, Ab-, G-, Gb-, F-, E-7.
- Staff 5: Chords E-7, F07, D/F#, G-, D-, A+7.

(SOLO ON MINOR BLUES)

- Staff 6: Chords A+7, D-7, A+7, G7sus, D-7^A.
- Staff 7: Melodic line with a "rit" marking and a dashed line indicating a continuation or ending.

OLIVER NELSON - "BLUES & THE ABSOLUTE TRUTH"

C-concert

RED CLAY

- FREDDIE HUBBARD

(Rock)

CHAMELEON

HERBIE HANCOCK

BASS INTRO)

Hip-Hop Funk Feel

- Splatch -

Marcus Miller

Intro C - Concert Chart

Baseline

(A)

Chords: $G_{sus} (All.)$, $E_b7(9)/G$, $Dm7/G$, $G7(\#9)$, A_b7/G

I. G7(Funk)

2. (b9) C7 (b9)

Bass

C7

(Drum Fills)

Bb

Black Satin

♩=150

MILES DAVIS

F#7(#9)

Bassline

Your only instructions :

Groove yo ass off.

426.

THERE WILL NEVER BE ANOTHER YOU

JASSEN / GORDON

A NIGHT IN TUNISIA

BASS LINE

Additional markings include a circled '2' at the end of the bass line, a circled '3' above the first staff, and a circled '2' above the second staff. A circled '3' is also present above the third staff. A circled '2' is above the fourth staff. A circled '3' is above the fifth staff. A circled '2' is above the sixth staff. A circled '3' is above the seventh staff. A circled '2' is above the eighth staff. A circled '3' is above the ninth staff. A circled '2' is above the tenth staff.

Other markings include a circled '2' at the end of the bass line, a circled '3' above the first staff, and a circled '2' above the second staff. A circled '3' is also present above the third staff. A circled '2' is above the fourth staff. A circled '3' is above the fifth staff. A circled '2' is above the sixth staff. A circled '3' is above the seventh staff. A circled '2' is above the eighth staff. A circled '3' is above the ninth staff. A circled '2' is above the tenth staff.

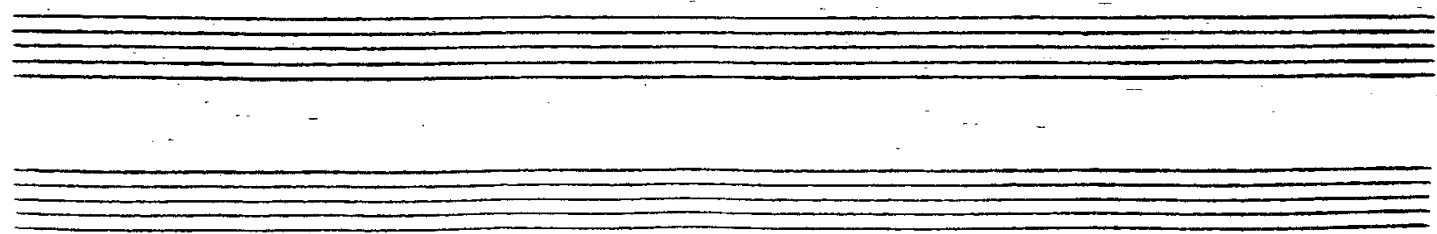

LEAD SHEET

Tutu

MILES DAVIS

Shots

trumpet

keys

Intro Am

Miles wank

bass

1.

A1 Am¹¹ Am¹³ (maj7) 3 Dm^{7/A}

1. Am¹¹ **B1** 2. Bm Em¹³

FINE

no bass

13

A2 Am¹¹ Am¹³ (maj7) 3 Dm^{7/A}

17

B2 Bm Em¹³ Am¹¹

FINE

21

Blowing over A2... cue B when ready

TRUMPET

What Is This Thing Called Love

♩=150

BY: COLE PORTER
ARR. BROWMAN ALI

Melody **A** **Am7(b5)** **D7** **Gm9**

BASS

Em7(b5) **A7(b9)** **Dmaj9**

B **Double-time swing** **Dm7** **G7** **Cmaj7**

Walk

Bb7 **Em7** **A7**

A **Am7(b5)** **D7** **Gm9**

Em7(b5) **A7(b9)** **Dmaj9**

22

TRUMPET

Two Clear Nights

Bright Samba

COMPOSED & ARRANGED BY:
NICK (THE BROWMAN) ALI

solo break between each soloist

I-VI-II-V vamp to end
and wank it out...

TRUMPET

Without A Song

COMPOSED BY VINCENT YOUMANS
 ARRANGED BY BROWNMAN
 LYRICS BY WILLIAM ROSE & EDWARD ELI

Intro

big hip-hop drum fill...

A1

A2

TRUMPET

50 **B** **B^b7** **Am⁷** **D⁷** **Gm⁷** **C⁷** **Fmaj⁷**

54 **Am⁷** **Bm^{7(b5)}** **E⁷** **Am⁷** **D⁷** **Gm⁷** **C⁷**

58 **A³** **Fmaj⁷** **F⁷** **B^bmaj⁷** **E^b7**

62 **Fmaj⁷** **F⁷** **B^bmaj⁷** **E^b9**

66 **Fmaj⁷** **Am⁷** **D⁷** **Gm⁷** **C⁷**

70 **Fmaj⁷** **B^bmaj⁷** **Gm⁷** **C⁷** **Am⁷** **D⁷** **Gm⁷** **C⁷**

Break for soloist

BASSA

CORCOVADO - ("QUIET NIGHTS...")

- JOBIM

(INTRO - SLOWLY)

Chords and markings are as follows:

- Staff 1: A- (Fmaj7), Bb7, A- (Ab0), A-/G, G-7, C7
- Staff 2: D7/A, D7/A, Ab0, Ab0, D/F#, F0 (INTRO BASS)
- Staff 3: G-7, C7sus4, F0, Fmaj7, Fmaj7
- Staff 4: F-7, Bb7, E-7, A7 (bis)
- Staff 5: D7, D-7, Ab0
- Staff 6: D7/A, Ab0
- Staff 7: G-7, C7sus4, F0, Fmaj7, Fmaj7
- Staff 8: F-7, F-6, E-7, A-7
- Staff 9: D-7, G7b9, E-7, A7
- Staff 10: D-7, G7, Baião C-7, Eb, DΔ, DΔ, F0E

Mr. Clean

Weldon Irvine

(As played by Freddie Hubbard)

Half-Time Funk/Rock

$\text{♩} = 82$

(bass) $F_{MI}7$ $F_{MI}7$ (7x's) $F_{MI}7$ (trp. & ten.)

A $F_{MI}7$

$F_{MI}7$ $D^{\flat} \text{dorian}$ F

$F_{MI}7$

drums tacet — N.C. (gtr.) (last x)

(fine)

B (Solos) $F_{MI}7$ Alt changes: | : $F-7$ | E^{\flat} | D^{\flat} | $C7(b9)$ |

(Vamp & solo till cue)

Neo Terra

dium Latin/Funk

Freddie Hubbard

$\text{♩} = 118$

$D_{\text{sus}}(b9)$

(add light drums 5th x, then flutes & strings)

A)

$D_{\text{sus}}(b9)$ (gtr) (trp)
vamp till cue

(fl. - tacet 1st x)

$D_{\text{mi}}^9(b5)$ D_{mi}^9

$D_{\text{sus}}(b9)$

$D_{\text{sus}}(b9)$ (phrygian)
(flutes fill) (trp)

B)

C_{mi}^7 D_{mi}^7 $E^b_{\text{MA}}^7$

C_{mi}^7 $B^b_{\text{MA}}^7$ $A^7(\#9)$ D_{MA}^7

G_{mi}^7 F_{MA}^7 $E^b_{\text{mi}}^9$ C_{mi}^9

$A^7_{\text{sus}}(11)$
mf f

FORM: AABA

Blow over AABA (2nd ending for all A's)