LEAD SHEET

Guataca City

2-3 RUMBA CLAVE

Composed by: Paquito D'Rivera
Trans. by: Nick "The Brownman" Ali

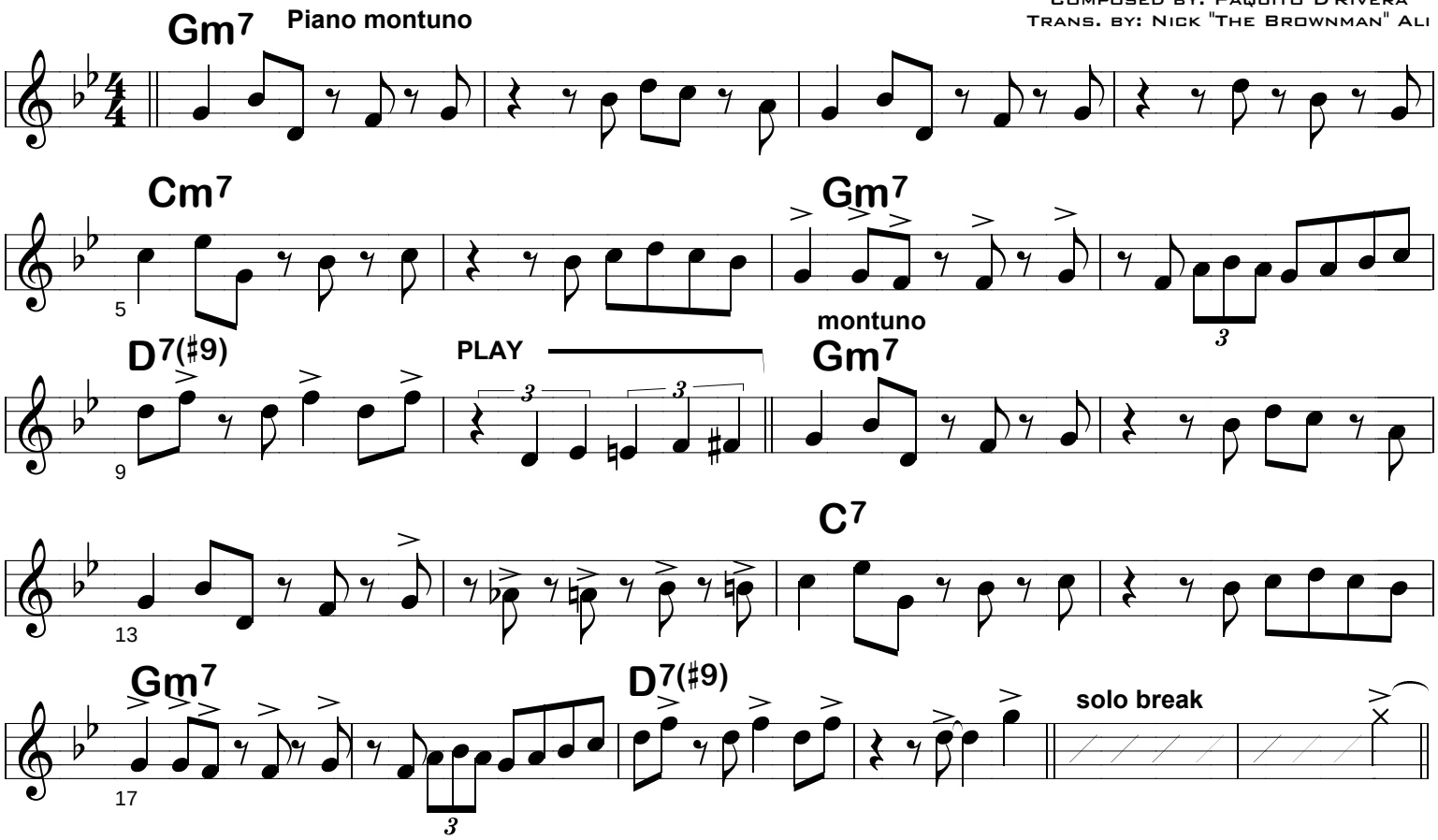

BLOWING

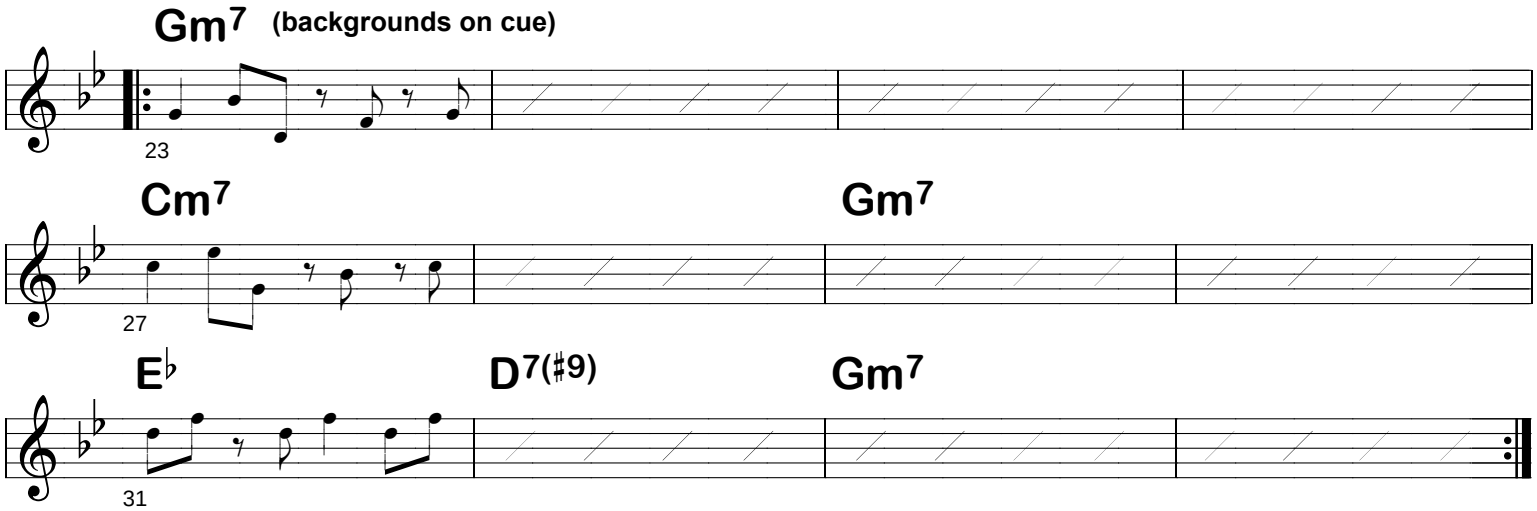

Marrón Matizado Coro lyrics:

Atrévete ven y móntate en el tren,
que aún hay sitio pa' guataca
Y Matizado va también.

Transcribed by Nick (the brownman) Ali, SOCAN/ASCAP, Copyright 1998
Transcriptions & Copying by Brownman Music Inc. Contact: Nick Ali - (416) 738-9449
www.brownman.com