

WAYNE SHORTER TRIBUTE

feat. Rob Scheps & Brownman Ali

Wed-Jan-17, 2018 -- TUNELIST (12 tunes)

@ Gordon Biersch, Honolulu, Hawaii

- **Name** (recording – year) *tempo*

Set 1

- **Speak No Evil** (Speak No Evil - 1964) *med*
- **Footprints** (Adam's Apple - 1966, Miles Smiles - 1967) *med-up*
- **This Is For Albert** (Blakey's Caravan - 1962) *med*
- **502 Blues** (Adam's Apple - 1966) *med-down*
- **Nefertiti** (Miles' Nefertiti - 1967) *down*
- **Black Nile** (Night Dreamer - 1964) *up*

Set 2

- **One by One** (Blakey's Ugetsu - 1963) *med*
- **El Gaucho** (Adam's Apple - 1966) *med*
- **ESP** (Miles' E.S.P. - 1965) *up*
- **Fee Fi Fo Fum** (Speak No Evil - 1964) *down*
- **Prince Of Darkness** (Miles' Sorcerer - 1967) *med*
- **Yes And No** (Juju - 1964) *up*

Wayne Shorter (born August 25, 1933) is an American jazz saxophonist and composer.

Jazz critic Ben Ratliff of the New York Times has described Shorter as "probably jazz's greatest living small-group composer and a contender for greatest living improviser."^[1] Many of Shorter's compositions have become jazz standards. His output has earned worldwide recognition, critical praise and various commendations, including multiple Grammy Awards.^[2] He has also received acclaim for his mastery of the soprano saxophone (after switching his focus from the tenor in the late 1960s), beginning an extended reign in 1970 as Down Beat's annual poll-winner on that instrument, winning the critics' poll for 10 consecutive years and the readers' for 18.^[3]

Shorter first came to wide prominence in the late 1950s as a member of, and eventually primary composer for, Art Blakey's Jazz Messengers. In the 1960s, he went on to join Miles Davis's Second Great Quintet, and from there he co-founded the jazz fusion band Weather Report. He has recorded over 20 albums as a bandleader.

Speak No Evil

SIDE 2/TRACK 3

Play 4 Choruses

♩ = 134

Chord progression for the first system:

C- DbΔ+4 C- DbΔ+4

C- DbΔ+4 C- DbΔ+4 Eb- E- C- D-

D- Bb- A7+4 Bb- A7+4 1. Bb-

2. Bb- Aφ Ab7 G- Gb7+4

Chord progression for the second system:

Gb7+4 F- Bb7+9 EbΔ+9 DbΔ+4

SOLOS

D.C. AL 2ND ENDING

SOLO LINES:

C- DbΔ+4 2 2 C-

DbΔ+4 Eb- E- C- D- Bb- A7+ Bb- A7+ Bb-

Aφ Ab7 G- Gb7+11 F- Bb7+9 EbΔ+9

DbΔ+4 C- DbΔ C- DbΔ C- DbΔ

C- DbΔ+4 Eb- E- C- D- Bb- A7+5 Bb- A7+5 Bb-

ENDING: FADE OUT ON

ENDING CHORDS:

C- DbΔ+4

Footprints

SIDE 1/TRACK 2
 Play 11 Choruses
 ♩=176

SUGGESTED PIANO VOICING

DRUMS & BASS

(HORN) MELODY

RHYTHM SIMILE

F-

F#° B7+9 E7+9 A7+9 (Eb7+11)

C-

SOLOS

C- F-

C- F#° B7+9 E7+9 A7+9 (Eb7+11) C-

ENDING: FADE OUT ON C-

C-

* Wayne Shorter plays these notes on his Blue Note album, but they are often omitted elsewhere.

This Is For Albert

SIDE 3/TRACK 5

Play 6 Choruses

♩=194

INTRO

(RHY.) $G\Delta$ $Ab\Delta^{+4}$ $A-$ $G7b9$ $C-$ $F7$ $Bb\Delta$ $Bb-$ $Ab\Delta$ $D7^{+9}$

PEDAL $G-$

UNISON MELODY $Ab\Delta^{+4}/G$ $A-/G$ $D-/G$ $G7b9$ $C-$ $F7$

PEDAL $G-$

$Bb\Delta$ $Bb-/Eb$ $Ab\Delta$ $D7^{+9}$ $Ab-/Db$ (PEDAL Db)

$Ab-/Db$ $G\Delta^{+4}/C\#$ $B-$ (WALK) $E7^{+9}$

$A-$ $D7b9$ (UNISON) $G\Delta$ $Ab\Delta^{+4}/G$ $A-/G$

PEDAL $G-$

$D-/G$ $G7b9$ $C-$ $F7$ $Bb\Delta$ $Bb-/Eb$ $Ab\Delta$ $D7^{+9}$

SOLOS

$G\Delta$ $Ab\Delta^{+4}/G$ $A-/G$ $D-/G$ $G7b9$ $C-$ $F7b9$ $Bb\Delta$ $Bb-/Eb$

PEDAL $G-$

$Ab\Delta$ $D7^{+9}$ $Ab-/Db$ $G\Delta^{+4}/C\#$

PEDAL $Db-$

(WALK) $B-$ $E7^{+9}$ $A-$ $D7b9$ $G\Delta$ $Ab\Delta^{+4}/G$

$A-/G$ $D-/G$ $G7b9$ $C-$ $F7b9$ $Bb\Delta$ $Bb-/Eb$ $Ab\Delta$ $D7^{+9}$

PEDAL $G-$

$Ab-/Db$ $E-/A$

Copyright ©1962 & 1984

This Arrangement Copyright ©1985 by Miyako Music International Copyright Secured Made in U.S.A.

Used by Permission All Rights Reserved

502 BLUES

153.
- WAINIE SHARTER

Nefertiti

SIDE 4/TRACK 2

Play 8 Choruses

♩=116

Chord Voicings:

- $Ab\Delta^{+11}$
- $Eb-/Db$
- $G\phi$
- $C7^{b9}$
- $B\Delta$
- $B\Delta^{+11}$
- $Bb\phi$
- $Eb7^{+11}$
- $E\Delta$
- $E-/A$
- $D7^{+9}$
- E/B
- $B-/E$ (D/E)
- $Eb7^{+11}$
- $Bb-\Delta$
- $Eb7^{+11}$
- $Ab\Delta^{+11}$
- $Eb-/Db$
- $G\phi$
- $C7^{b9}$
- $B\Delta$
- $B\Delta^{+11}$
- $Bb\phi$
- $Eb7^{+11}$
- $E\Delta$
- $E-/A$
- $D7^{+9}$
- E/B
- $B-/E$ (D/E)
- $Eb7^{+11}$
- $Bb-\Delta$
- $Eb7^{+11}$
- $A\text{ TRIAD}/Eb$

Copyright ©1968 & 1984

This Arrangement Copyright ©1985 by Miyako Music
International Copyright Secured Made in U.S.A.

Used by Permission
All Rights Reserved

Black Nile

SIDE 4/TRACK 3

Play 7 Choruses

♩=228

INTRO C⁻/F G^bΔ Eb- F- B^bΔ B^b7 EbΔ

MELODY Eφ A7⁺⁹ D- Eb7⁺⁴ D- C- F7⁺⁹

B^bΔ 1. Eb7⁺⁴ D- Eb7⁺⁴ 2. Eb7⁺⁴ D-

(D7⁺⁹) G- C7 F- B^b7 EbΔ G-

C7 F- B^b7 EbΔ A7⁺⁹ (Eb7) D- Eb7⁺⁴ D-

C- F7⁺⁹ B^bΔ Eb7 (A7⁺⁹) D- Eb7⁺⁴

SOLOS

D- Eb7⁺⁴ D- C- F7⁺⁹ B^bΔ Eb7⁺⁴ 1. D- Eb7⁺⁴ (A7⁺⁹)

2. D- (D7⁺⁹) G- C7 F- B^b7 EbΔ

G- C7 F- B^b7 EbΔ A7⁺⁹ D- Eb7⁺⁴

D- C- F7⁺⁹ B^bΔ Eb7⁺⁴ (A7⁺⁹) D- Eb7⁺⁴

Eb7⁺⁴ (A7⁺⁹) D-

Copyright ©1964 & 1984

This Arrangement Copyright ©1985 by Miyako Music International Copyright Secured Made in U.S.A.

Used by Permission All Rights Reserved

WAYNE SHORTER

(FAST SKUFFLE) ONE BY ONE

Handwritten musical score for guitar, featuring a melody line and a bass line with various chords and a double bar line.

Chords: A ϕ 7, D7, Gmi7, Cmi7, F7, BbMaj7, Gmi7, D7, Gmi7, Gmi/F, E ϕ 7, Eb7, D7, Gmi7, E7, A7, Dmi7, B ϕ 7, E7, A7, Dmi7, G7, A ϕ 7, D7, Gmi7, Gmi/F, E ϕ 7, Eb7, D7, Gmi7, A ϕ 7, D7, Gmi7, Cmi7, F7, BbMaj7, A ϕ 7, D7, Gmi7, Gmi/F, E ϕ 7, Eb7, D7, Gmi7.

Structure: The score consists of two systems. The first system has two staves. The second system has two staves. A double bar line is present after the first staff of the second system. The piece ends with a double bar line on the second staff of the second system.

Four empty musical staves for practice or additional notation.

El Gaucho

SIDE 4/TRACK 5

Play 11 Choruses

♩=184

INTRO

(DRUM SOLO)

7

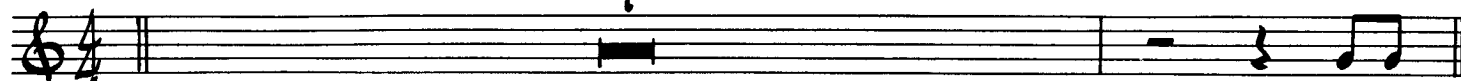

MELODY

SOLOS

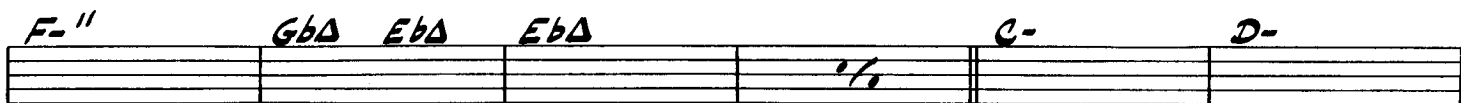
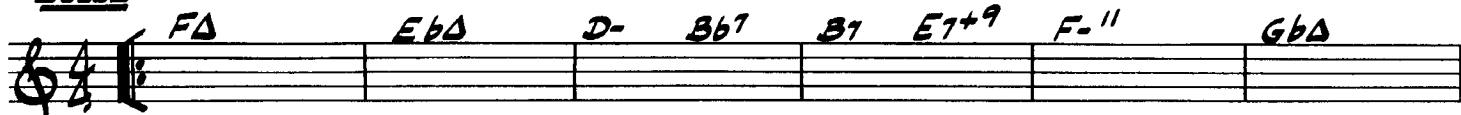

Copyright ©1968 & 1984

This Arrangement Copyright ©1985 by Miyako Music International Copyright Secured Made in U.S.A.

Used by Permission All Rights Reserved

E.S.P.

SIDE 1/TRACK 4

Play 10 Choruses

♩=284

SOLOS

Copyright ©1965 & 1984

This Arrangement Copyright ©1985 by Miyako Music International Copyright Secured Made in U.S.A.

Used by Permission All Rights Reserved

Fee-Fi-Fo-Fum

SIDE 2/TRACK 1
Play 5 Choruses
♩=112

[This piano intro was played on Wayne's original recording. It is not included in the play-a-long record. We show it here for your use if you play this song in a combo situation]

MELODY (BASS PLAYS WITH "TWO" FEEL ON 1st AND 3rd EIGHT-BARS DURING THE MELODY)

E_b7⁺⁴ D7(+9) G- A_bΔ BΔ D7 D- G7

E_b7⁺⁴ D7(+9) G- A_bΔ C7^{b9} F7 B_b7

(BASS WALKS)

E_b7 B_b7

E_b7 B_b- E_b7 A- D7

E_b7⁺⁴ D7(+9) G- A_bΔ BΔ D7 D- G7

E_b7⁺⁴ D7(+9) D_bΔ C7^{b9} BΔ BΔ

SOLOS *E_b7⁺⁴ D7(+9) G- A_bΔ BΔ D7 D- G7 E_b7⁺⁴ D7(+9) G- A_bΔ C7 F7 B_b7*

(BASS WALKS DURING SOLOS)

E_b7 B_b7 E_b7 B_b- E_b7 A- D7

E_b7⁺⁴ D7(+9) G- A_bΔ BΔ D7 D- G7 E_b7⁺⁴ D7(+9) D_bΔ C7 BΔ BΔ

fine

Copyright ©1965 & 1984
This Arrangement Copyright ©1985 by Miyako Music International Copyright Secured Made in U.S.A. Used by Permission All Rights Reserved

354.

(UP TEMPO)

PRINCE OF DARKNESS

WAYNE SHORTER

FINE

MILES DAVIS - "SORCERER"

Yes and No

SIDE 4/TRACK 1

Play 6 Choruses

♩=264

- Staff 1: *A-/D*
- Staff 2: *DΔ*
- Staff 3: *A-*, *D7*
- Staff 4: *GΔ*, *F7*, *BbΔ*, *E-*, *1. E- (A7)*
- Staff 5: *2. E-*, *Aφ*, *D7b9*
- Staff 6: *G-*, *C7*, *F-*
- Staff 7: *F-*, *Bb7(b9)*, *EbΔ*
- Staff 8: *A-*, *(A- (D7))*, *A-/D*
- Staff 9: *A-/D*, *DΔ*
- Staff 10: *A-*, *D7*, *GΔ*, *F7*, *BbΔ*, *E-*
- Staff 11: *BbΔ*, *E-*

(CONTINUED ON NEXT PAGE)

Copyright ©1964 & 1984
This Arrangement Copyright ©1985 by Miyako Music
International Copyright Secured Made in U.S.A.

Used by Permission
All Rights Reserved

Yes and No — Cont.

SOLOS

EXTRA WAYNE CHARTS

(FAST SWUNG)

PINOCCHIO

- HAYNES STARTER

Witch Hunt

SIDE 1/TRACK 1

Play 7 Choruses

♩=130

NOTE: FIRST 7 BARS OF INTRO ARE PLAYED AT FASTER TEMPO THAN REST OF TUNE.

INTRO

MELODY

BASS-WALK

SLOWER (DRUMS-TIME)

Chords: $E_b\Delta$, $F\Delta$, GA , DA , AD , BA , $G_b\Delta$, $A_b\Delta$, $D_b\Delta$, $C-$, $(G7+9) C-$, E_b7 , $G7+9/5$, $C-$, (D_b7) , $G_b7(+4)$, $F7(+4)$, $E_b7(+4)$, $E_b7(+4)$, A_b- , $A\Delta/Ab$, $G7+9/5$

(CONTINUED ON NEXT PAGE)

Copyright ©1965 & 1983

This Arrangement Copyright ©1985 by Miyako Music
International Copyright Secured Made in U.S.A.

Used by Permission
All Rights Reserved

Witch Hunt — Cont.

SOLOS

286.
(♩=160)

- WAYNE SHORTER

MAHTONG

DRUM INTRO

ON CUE:

(LATIN)

CONTINUE
SIMILAR

F-7

Dbmaj7

(SING)

D7 #9

Eb-7

Ab7

Dbmaj7

Db-7

Gb7

(LATIN)

F-7

(SMILE AS BEFORE)

Wayne Shorter - "Ju-Ju"

Infant Eyes

SIDE 1/TRACK 3
Play 3 Choruses
♩=56

THIS SONG IS CONSTRUCTED OF THREE 9-MEASURE PHRASES.

(D1⁺9⁺5) G- F- EbΔ A7^b9⁺13
 GbΔ+4 C-/F Eb- F-/Bb Bb7⁺9⁺5
 EbΔ EΔ⁺4/Eb EbΔ+4 EΔ+4 BΔ
 F-/Bb Ab- Bb-/Eb D1⁺9⁺5 G-
 F- EbΔ A7^b9⁺13 GbΔ+4 C-/F
 Eb- F-/Bb

SOLOS

G- F- EbΔ A7^b9⁺13 GbΔ C-/F Eb- F-/Bb Bb7⁺9⁺5
 EbΔ EΔ⁺4/Eb EbΔ+4 EΔ BΔ F-/Bb Ab- Bb-/Eb D1⁺9⁺5
 G- F- EbΔ A7^b9⁺13 GbΔ C-/F Eb- F-/Bb
 Eb- F-/Bb

RITARD - - - - -

Copyright ©1965 & 1983

This Arrangement Copyright ©1985 by Miyako Music
International Copyright Secured Made in U.S.A.

Used by Permission
All Rights Reserved

Miyako

SIDE 2/TRACK 2
 Play 5 Choruses
 ♩=72

Chord symbols for the main score:
 E-/A, A7, C#-/F#, E-, Eb-, D-, G7+11, CA, A-, G-, F#Δ, E7+9, AΔ, A-, Ab-, Db7b9/G, (G7+11), F#Δ, B7b9, EΔ, A7b9, D-, C-, B-, E7, Bb-, Eb7 (Bb-/Eb), B-, 1. E7, 2. E7b9

SOLOS

Chord symbols for the solo section:
 E-/A, A7, C#-/F#, E-, Eb-, D-, G7+11, CA, A-, G-, F#Δ, E7+9, AΔ, A-, Ab-, Db7b9/G, (G7+11), F#Δ, B7b9, EΔ, A7b9, D-, C-, B-, E7, Bb-, Eb7 (Bb-/Eb), B-, 1. E7, 2. E7b9

Diagram showing a chord structure: E7, Bb, G, +4

Copyright ©1969 & 1984
 This Arrangement Copyright ©1985 by Miyako Music
 International Copyright Secured Made in U.S.A. Used by Permission
 All Rights Reserved

Wild Flower

SIDE 2/TRACK 4

Play 4 Choruses

♩=142

(HARMONY 2ND X ONLY) $Bb\Delta$ $Ab-$ $A7+9$ (HARMONY BOTH X'S) $Eb\Delta+4$ *BASS PLAY Eb TO A - - -*

$Eb\Delta+4$ (HARMONY 2ND X ONLY) $Bb\Delta$ $Ab-$ $A7+9$ (HARMONY BOTH X'S)

$D7+9$ ($D7b9$) $F-$

$C-$ $F7b9$ $Bb\Delta+5$ $Ab\Delta+11$

$G-$ $C7b9$ $F-$

$E7+9$ $2. F-$ $C-$ $F7b9$

$Bb\Delta+5$ $Bb-/Eb$ ($Eb7$) $Ab\Delta$ $Db\Delta+11$

$Ab-9$ $Eb7+11$ $D7+9$ ($D7b9$)

fine

(CONTINUED ON NEXT PAGE)

Copyright ©1965 & 1984

This Arrangement Copyright ©1985 by Miyako Music International Copyright Secured Made in U.S.A.

Used by Permission All Rights Reserved

Wild Flower — Cont.

SOLOS

BbΔ *Ab-* *A7+9* *EbΔ+4*

EbΔ+4 *BbΔ* *Ab-*

A7+9 *D7+9 (D7b9)* *F-*

F- *C-* *F7b9* *BbΔ+5* *AbΔ+11*

AbΔ+11 *G-* *C7b9* *F-*

F- *E7+9* *F-* *C-*

F7b9 *BbΔ+5* *Bb-/Eb* *(Eb7)* *AbΔ*

DbΔ+11 *Ab-9* *Eb7+11* *D7+9 (D7b9)*

fine

Adam's Apple

SIDE 3/TRACK 1

Play 7 Choruses

♩=178

(RHYTHM INTRO)
Ab7 4 4

(MELODY)
Ab7

Ab7 2 Gb7

Gb7 Ab7 2

Ab- Db7 Bb- Eb7+9

Ab7

SOLOS
Ab7 Ab7

Gb7 Ab7

Ab- Db7 Bb- Eb7+9 Ab7

Ab7 FADE

Copyright ©1968 & 1984
This Arrangement Copyright ©1985 by Miyako Music International Copyright Secured Made in U.S.A. Used by Permission All Rights Reserved

Children of The Night

SIDE 3/TRACK 2

Play 5 Choruses

♩=212

INTRO
F#-/B

MELODY
F#-/B

GΔ⁺⁴/B

F#-/B

GΔ⁺⁴/B

E♭Δ

D-

G7

CΔ

B-

E7

AΔ

GΔ

F#-

B7

E-

A7

DΔ

C#-

F#7

BΔ

D-6

F-6

D-9

B♭

E7+9

(B-)

(SOLO)

A-

B♭7

F-

B♭7

E♭Δ

C#-

F#7

fine AND TO SOLOS

D.S. AL FINE

Children of The Night — Cont.

SOLOS

F#-B *GΔ⁺⁺/B*

F#-B *GΔ⁺⁺/B*

E♭Δ *D-* *G7* *CΔ* *B-* *E7*

AΔ *GΔ* *F#-* *B7* *E-* *A7*

DΔ *C#-* *F#7* *BΔ*

BRIDGE

D-6 *F-6* *D-* *B♭* *E7⁺⁺*
(B-)

A- *B♭7* *F-* *B♭7* *E♭Δ* *C#-* *F#7*

F#-B *GΔ⁺⁺/B*

F#-B *GΔ⁺⁺/B*

E♭Δ *D-* *G7* *CΔ* *B-* *E7* *AΔ* *GΔ*

F#- *B7* *E-* *A7* *DΔ* *C#-* *F#7* *BΔ*

E♭ TRIAD / *B*

Virgo

SIDE 3/TRACK 3

Play 2 Choruses

♩ = 54

Musical score for "Virgo" in 4/4 time, featuring guitar and bass lines with various chords and melodic phrases.

Chords: FD, Bb-, Eb7, Dø#2, Bb7+11, AΔ, A-, F-, Bb7, Eφ, Eb7+11, 1. DΔ, D-, (D-/G), C-, F7b9, Eb7+5, D7+5, G-, Ab7+11, DbΔ, D-, G7, G-, Db-, Gb7, 2. D-, Db7+, Db7+, C-, F7b9, F7b9, BbΔ, E7+9, A7+5, D-, G-, C7, SOLDS, FD, Bb-, Eb7, Dø#2, Bb7+4, AΔ, A-, F-, Bb7, Eφ, Eb7+11, 1. DΔ, D-, (D-/G), C-, F7b9, Eb7+, D7+9, G-, Ab7+11, DbΔ, D-, G7, G-, Db-, Gb7, 2. D-, Db7+, C-, F7b9, BbΔ, E7+9, A7+5, D-, G-, C7, E7+9, A7+5, A-/D

Phrasing: First and second endings are indicated with "1." and "2." above the staff. A double bar line with repeat dots is used for the second ending.

Accents: Circled accents are placed above the notes for the final three measures of the piece.

Copyright ©1964 & 1984
 This Arrangement Copyright ©1985 by Miyako Music
 International Copyright Secured Made in U.S.A. Used by Permission
 All Rights Reserved

JuJu

SIDE 3/TRACK 4

Play 10 Choruses

♩=178

INTRO $B7^{+5}$ **WHOLE TONE** 3 $B7^{+5}$

TUNE $B7^{+5}$

$B7^{+5}$ $Bb7^{+5}$ $A7$ $Ab\Delta$

E^- $F\Delta$ B^- $F\Delta$

1. B^- 2. B^- \oplus

SOLOS $B7^{+5}$ $Bb7^{+5}$ $A7$

$Ab\Delta$ E^- $F\Delta$ B^- $F\Delta$ B^- \oplus

\oplus $B7^{+5}$ **WHOLE TONE**
FADE —

Copyright ©1964 & 1984

This Arrangement Copyright ©1985 by Miyako Music
International Copyright Secured Made in U.S.A.

Used by Permission
All Rights Reserved

Night Dreamer

SIDE 4/TRACK 4

Play 10 Choruses

♩=128

INTRO 4x's

MELODY

SOLOS

Copyright ©1964 & 1984
 This Arrangement Copyright ©1985 by Miyako Music International Copyright Secured
 Used by Permission
 Made in U.S.A. All Rights Reserved