

Sugar Devils Song Book

1. Blue Drag
2. Cheating On You
3. Do Ya
4. Groove Me
5. Sneakin' Sally Through The Alley
6. St. James Infirmary
7. When You Get Back
8. Yellow Moon
9. Before You Go
10. Just Kissed My Baby
11. Voodoo
12. Sugar Devil
- 13.
14. Tell Me What's On Your Mind
15. Whoop & Hollar Blues
16. A La Modeliste

17. Villified
18. Funky Miracle
19. I'll Fly Away
20. Minnie The Moocher
21. People Say
22. Start From Scratch
23. C'mon Second Line
- 24.
25. Workin' In A Coal Mine
26. Ain't Nothin But A Party
27. Hercules
28. Hey Pocky Way
29. K*O*T*B
- 30.
- 31.
- 32.
- 33.

TRUMPET IN B \flat

BLUE DRAG

COMPOSER

INTRO / LEAD

A

2 A MIN⁷

BLUE DRAG

3

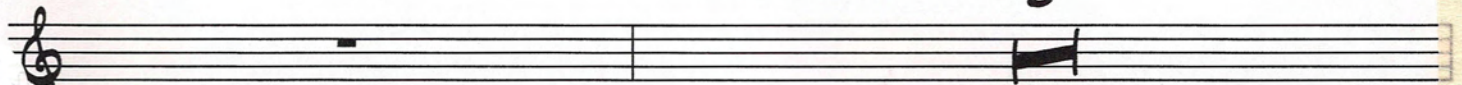

41 E⁷ A MIN⁷ A⁷(#5)

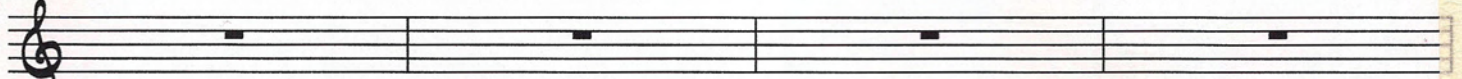

45

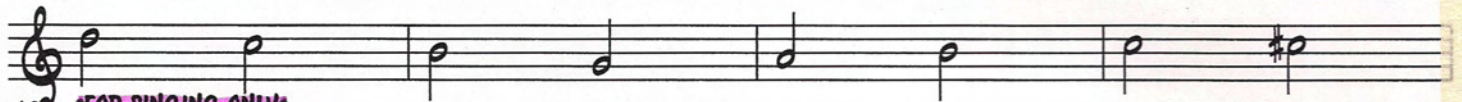

49 *FOR SINGING ONLY*

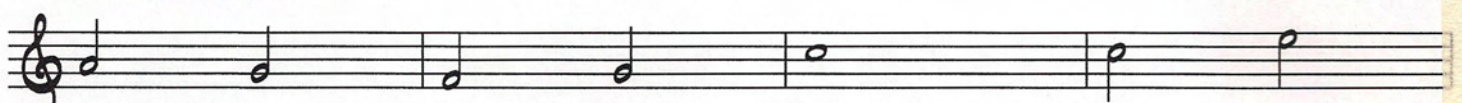

53

A MIN⁷

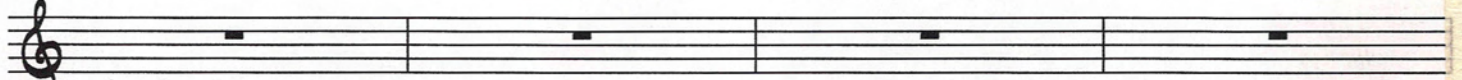

57

E⁷ A MIN⁷ E⁷

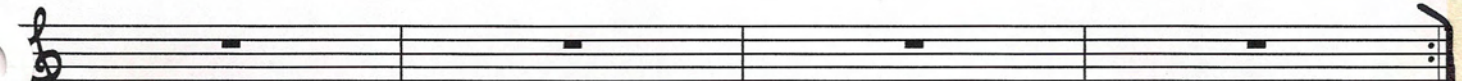

61

Move

B *On Cue*

65

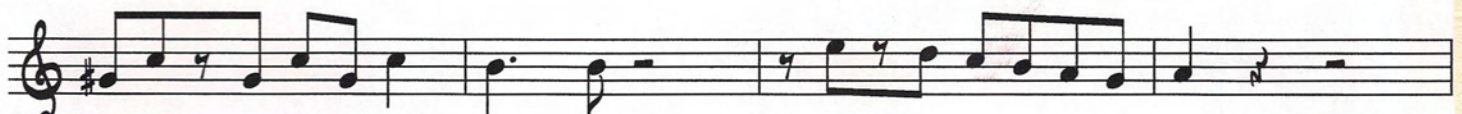

69

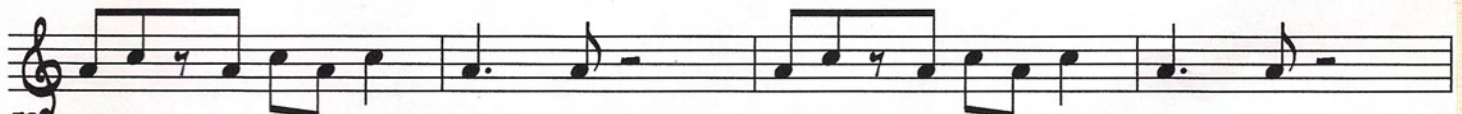

73

77

BLUE DRAG

61

65

69

73

CHEATING ON YOU

1 (TRUMPET)

JON CLEARY ARR. JOSHUA PICHE

INTRO

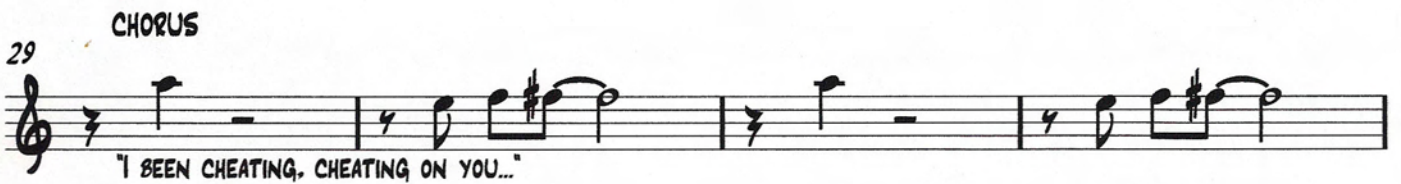
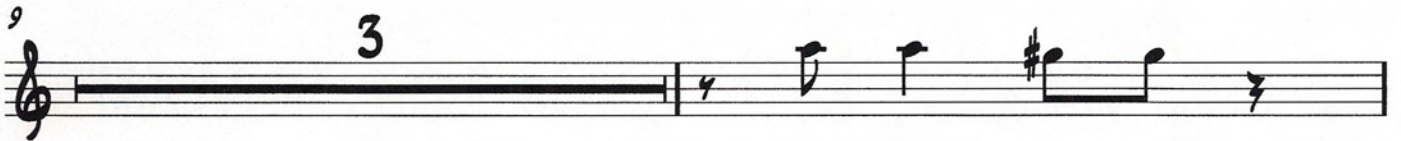

I (TRUMPET)

41 VERSE

7

"I THOUGHT I WAS JIMMY SLICK..."

49

"OOO CUPID PLAYED HIS TRICK ON ME..."

53

CHORUS

57

"I BEEN CHEATIN, CHEATIN ON YOU..."

61

65 GUITAR SOLO

7

73

"OOO CUPID PLAYED HIS TRICK ON ME..."

77

CHORUS

1 (TRUMPET)

81

"I BEEN CHEATIN ON YOU..."

85

89

OUTRO

"CHEATIN ON YOU, BUT SOME BODY'S BEEN CHEATIN ON ME..."

93

DO YA

TRUMPET IN Bb

DUMPSTAPHUNK ARR. JOSHUA PICHE

INTRO

5 VERSE 8

13 CHORUS

17 GTR. FILL 4 VERSE 8

29 CHORUS **ON CUE** Eb

34 HORN INTERLUDE

38

42 OUTRO

46 ***REFRAIN BACK TO OUTRO***

GROOVE ME

I (TRUMPET)

KING FLOYD ARR. JOSHUA PICHE

INTRO

4

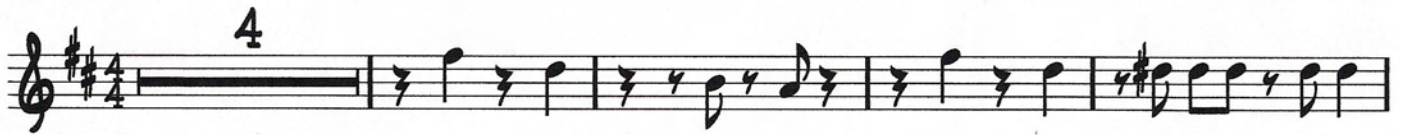

9 VERSE

3

"HEY THERE SUGAR DUMPLIN..."

13

3

17

"SWEET TASTE IN MY MOUTH..."

21

CHORUS

27

2

"GROOVE ME BABY..."

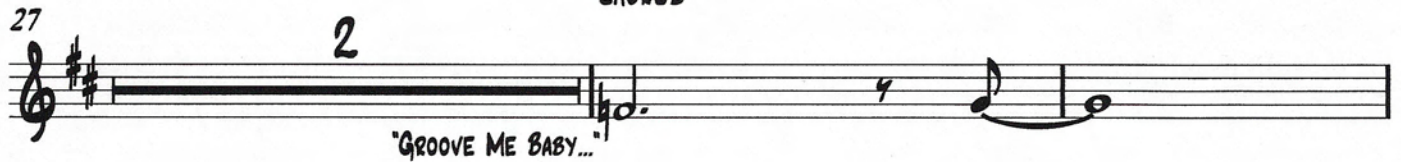

31

2

VERSE

1 (TRUMPET)

35 **3**
"HEY THERE SUGAR DUMPLIN'..."

39

43
"SWEET TASTE IN MY MOUTH..."

47

53 **2** CHORUS
"GROOVE ME BABY..."

57

SAX SOLO

61 D7

65

69 A7 D7

73 A7

77 D7

81 F7 G7 D7 87

87 VERSE 3

"HEY THERE SUGAR DUMPLIN'..."

91

95

"SWEET TASTE IN MY MOUTH..."

99

103

"GROOVE ME BABY..."

107 OUTRO FINE

SNEAKIN' SALLY THROUGH THE ALLEY

1 (TRUMPET)

LEE DORSEY ARR. JOSHUA PICHE

INTRO

4

9 CHORUS

"SNEAKIN' SALLY THROUGH THE ALLEY..."

13

17

21

25 VERSE

8

"I SAID I CAN'T FIND..." "I BEGAN TO TRY TO EXPLAIN..."

37

6

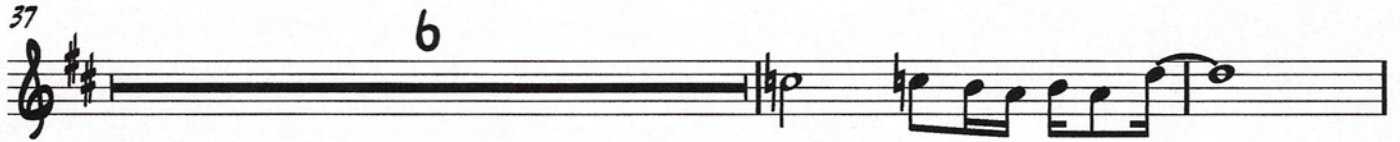

SOLOS

45

D⁹ G F^b D⁹

49 CHORUS

"SNEAKIN' SALLY THROUGH THE ALLEY..."

1 (TRUMPET)

53

57 VERSE

8

65

4

I BEGAN TO TRY TO EXPLAIN...

73

OUTRO

77

1. 2.

ST. JAMES INFIRMARY

(TRUMPET)

Am⁷

ARR. JOSHUA PICHE

DEATH MARCH

6

VERSE 1 & 2

10 Gm⁷ D⁷ Gm⁷ Eb⁷ D⁷

14 Gm⁷ D⁷ Gm⁷ Gm⁷/F C/E Eb⁷ D⁷ Gm⁷ D⁷

GUITAR SOLO

18 Gm⁷ D⁷ Gm⁷ Eb⁷ D⁷

22 Gm⁷ D⁷ Gm⁷ Gm⁷/F C/E Eb⁷ D⁷ Gm⁷ D⁷ BREAKDOWN

26 GTR. GROOVE 3 ON CUE

30

2

VERSE 3&4

1 (TRUMPET)

34 Gm7 D7 Gm7 Eb7 D7

38 Gm7 D7 Gm7 Gm7/F C/E Eb7 D7

41 Am7 SECOND TIME ONLY

45 SOLOS Gm7 D7 Gm7 Eb7 D7

49 Gm7 D7 Gm7 Gm7/F C/E Eb7 D7 Gm7 D7

53 VERSE 5 7

60 OUTRO FINE

WHEN YOU GET BACK

I (TRUMPET)

JON CLEARY ARR. JOSHUA PICHE

INTRO

3 4

9 VERSE

8

17

21

25 VERSE

3

"I FLEW IN ON THE RED EYE..."

29

33 CHORUS

"WHEN YOU GET BACK, WE GONNA CHA-CHA..."

37

41

45

2

BRIDGE

1 (TRUMPET)

49

*FIRST TIME ONLY

"YOU KNOW THAT HE LIED..."

53

57

SOLOS

3

Am⁷

Gm⁷

C⁷

Fmaj⁷

E⁷

65

3

69

VERSE

5

"NEW YORK WEEKEN. I HAD IT ALL PLANNED OUT..."

77

CHORUS

"WHEN YOU GET BACK. WE GONNA CHA-CHA..."

81

85

89

93

OUTRO

FINE

Yellow Moon

I (Trumpet)

The Neville Bros.

HALF TIME FEEL

INTRO

5

VERSE

9

4X

4

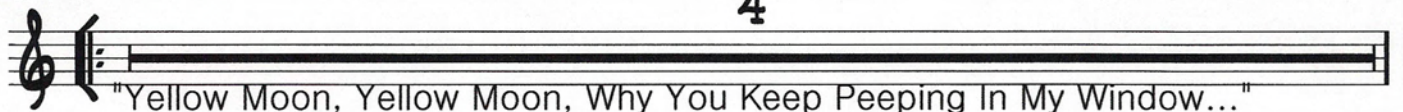

"Yellow Moon, Yellow Moon, Why You Keep Peeping In My Window..."

13

2ND & 4TH TIME ONLY

17

21

3

1.

4X

2.

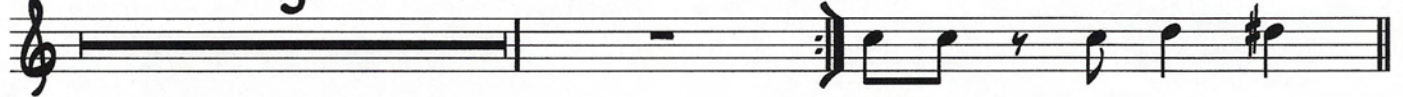

CHORUS

26

2

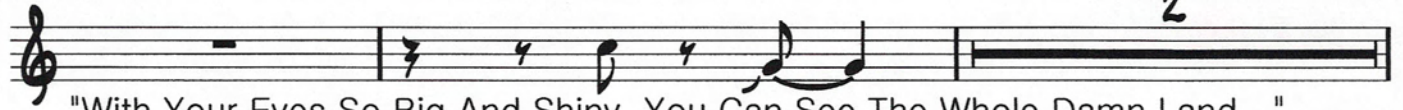

"With Your Eyes So Big And Shiny, You Can See The Whole Damn Land..."

30

3

34

4

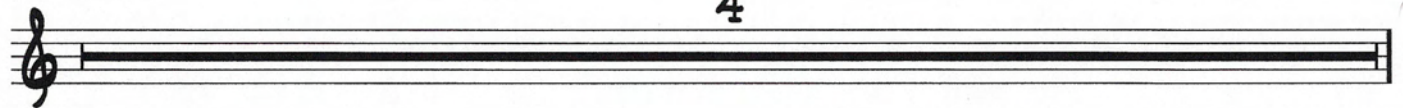

2

I (Trumpet)

38

VERSE

42

4

"Yellow Moon, Yellow Moon, Have You Seen That Creole Woman..."

46

50

54

TRUMPET SOLO

58 Am⁷

62 E⁷

66 Dm⁷

E⁷

70 Am⁷

1.

2.

CHORUS

I (Trumpet)

75

4

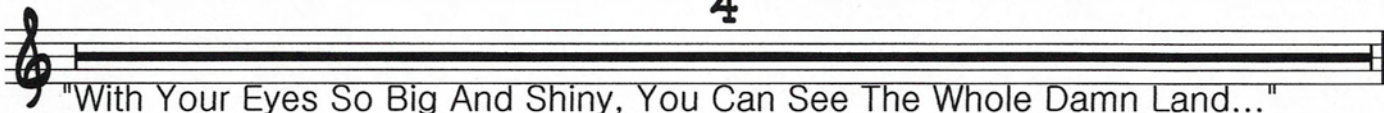

"With Your Eyes So Big And Shiny, You Can See The Whole Damn Land..."

79

3

83

4

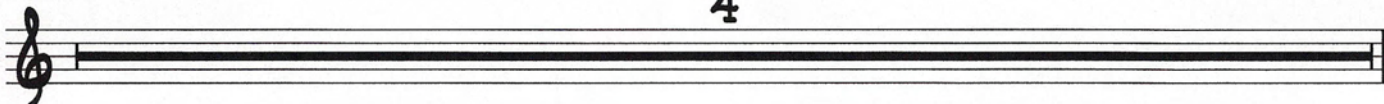

87

91 VERSE

4

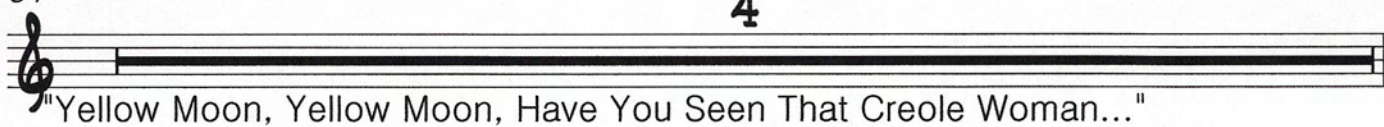

"Yellow Moon, Yellow Moon, Have You Seen That Creole Woman..."

95

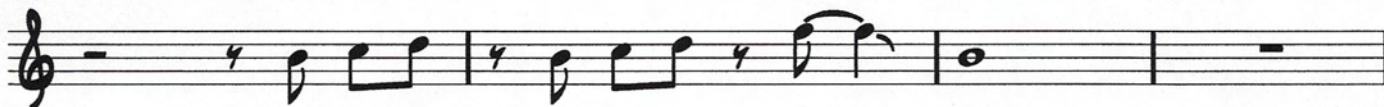

99

103

3

fine

Latin

Before You Go

B♭ Chart

A

B-7 E-7

C#-7(b5) F#7(b9) B-7 C#-7(b5) F#7(b9)

B-7 B7(#5) E-7

C#-7(b5) F#7(b9) B-7 C#-7(b5) F#7(b9)

B

B-7 F#7

"TELL ME ALL YOUR WOES..."

F#7 B-7 C#-7(b5) F#7

BRIDGE

A D

C#-7(b5) F#7

A (LOOP AS INTRO) → **A** → **B**

A → **B** → **BRIDGE**

A (SOLO) → **BRIDGE**

B (Outro) F#7

JUST KISSED MY BABY

1 (TRUMPET)

THE METERS

INTRO

GTR. GROOVE 4 ADD DRUMS 4 ADD BASS 4

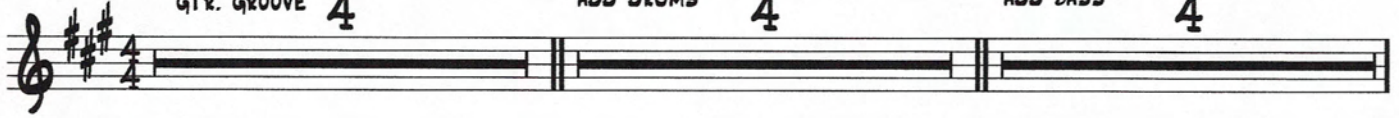

The intro consists of three measures. The first measure is labeled 'GTR. GROOVE 4' and contains a whole note chord. The second measure is labeled 'ADD DRUMS 4' and contains a whole note chord. The third measure is labeled 'ADD BASS 4' and contains a whole note chord. The key signature is three sharps (F#, C#, G#) and the time signature is 4/4.

13 VERSE 4

"I FEEL LIKE A QUEEN, CAUSE I JUST KISSED MY BABY..."

The verse begins at measure 13 with a repeat sign. It contains a whole note chord. The lyrics are "I FEEL LIKE A QUEEN, CAUSE I JUST KISSED MY BABY...". The key signature is three sharps and the time signature is 4/4.

17

21 GTR. GROOVE 4

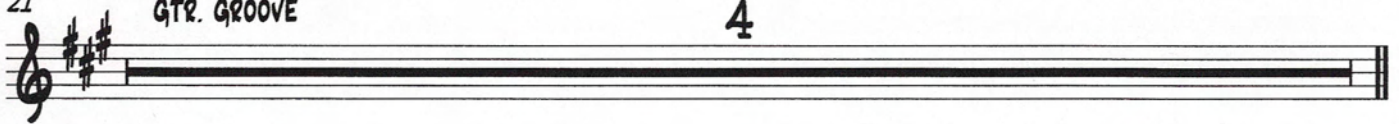

25 CHORUS 4

"WELL, WELL, WELL..."

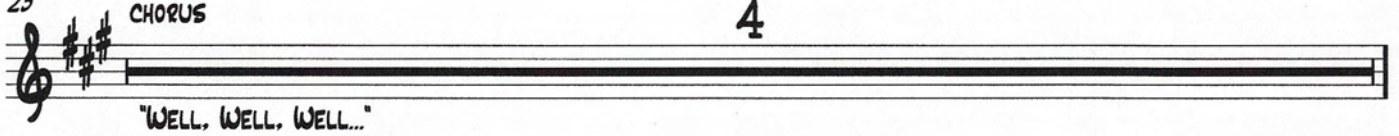

The chorus begins at measure 25 with a repeat sign. It contains a whole note chord. The lyrics are "WELL, WELL, WELL...". The key signature is three sharps and the time signature is 4/4.

29

33 VERSE 8

"I FEEL BRAND NEW, CAUSE I JUST KISSED MY BABY..."

The verse begins at measure 33 with a repeat sign. It contains a whole note chord. The lyrics are "I FEEL BRAND NEW, CAUSE I JUST KISSED MY BABY...". The key signature is three sharps and the time signature is 4/4.

41

"I FEEL SO DOG-GONE GREAT, AND I JUST CAN'T WAIT..."

2

GTR. FILL

1 (TRUMPET)

45

50

SHOUTS

3

"JUST KISSED MY BABY! JUST KISSED MY BABY..."

54

58

RHYTHM SECTION VAMP

4

62

VERSE

4

"I FEEL SO GOOD INSIDE, CAUSE I JUST KISSED MY BABY..."

66

OUTRO

"JUST KISSED MY BABY..."

70

ON CUE

VOODOO

1 (TRUMPET)

THE NEVILLE BROTHERS

INTRO

4

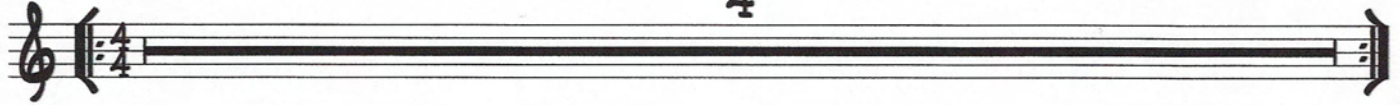

4X
5 VERSE Am7 "EERIE SOUNDS"

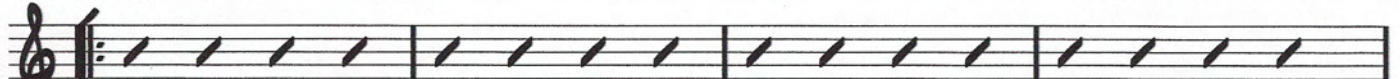

"OH YOU MUSTA PUT THE VOODOO ON ME..."

9 Am7

4X

CHORUS
13 Fmaj7

"JUST AT A GLANCE, YOU PUT ME IN A TRANCE..."

17 Am7

21 Fmaj7

"WHEN I LOOK INTO YOUR EYES..."

25 E7

1 (TRUMPET)

29 VERSE

29 VERSE

"OH YOU MUSTA PUT THE VOODOO ON ME..."

33

"THE WAY I'M LOVIN' YOU GIRL..."

37

4

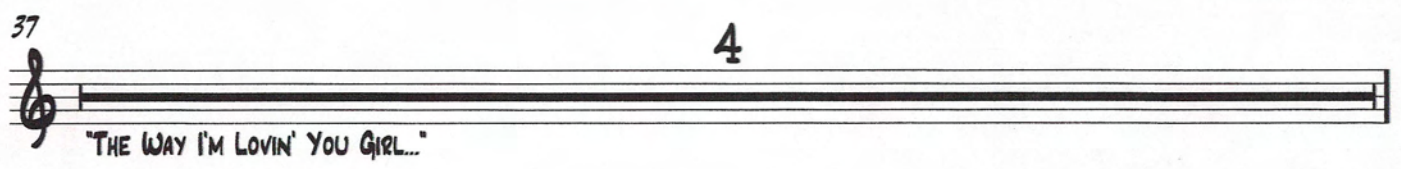

"THE WAY I'M LOVIN' YOU GIRL..."

41

"THE WAY I'M LOVIN' YOU GIRL..."

TRUMPET SOLO

45 Am⁷

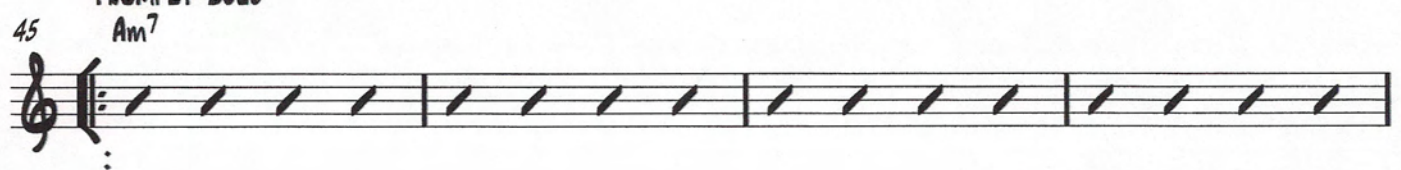

49 Am⁷

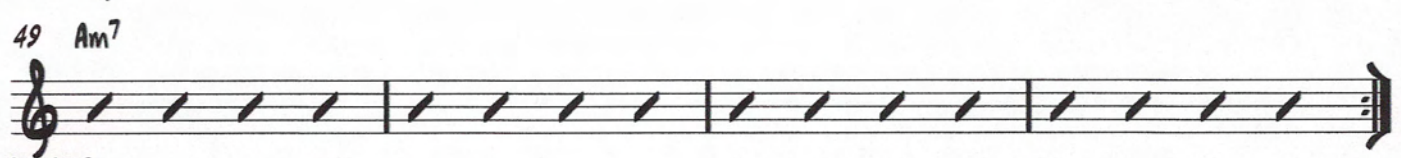

CHORUS

53 Fmaj⁷ *SINGER RETURNS*

57 Am⁷ "IF I CALL ON MAGNOLIA, COULD SHE BREAK THIS SPELL ON ME..."

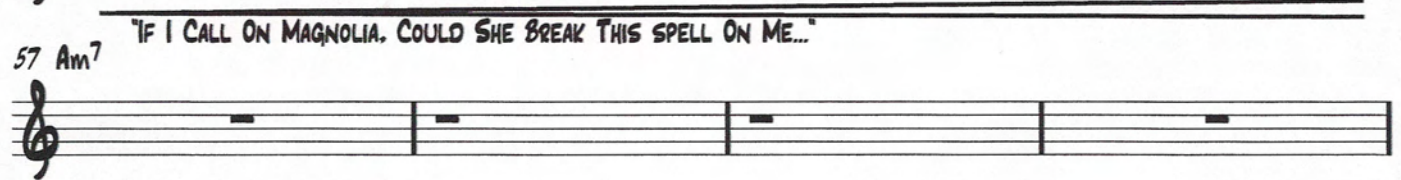

61 Fmaj⁷

65 E⁷

69

"OH YOU MUSTA PUT THE VOODOO ON ME..."

73

77

"THE WAY YOU GOT ME LOVIN YOU GIRL..."

81

2X ONLY
OUTRO

2X ONLY

85

FADE OUT ORDER

- HORNS
- KEYS & GUITAR
- DRUMS & PERCUSSION
- BASS ENDS SONG

Sugar Devil

I (Trumpet)

Joshua Piche Irene Torres

INTRO

SECOND TIME ONLY

3

5 VERSE

2

2

"Sugar Devil Came To Me, In My Sleep..."

9 CHORUS

"Before The Day Is Done, I will Catch Your Soul..."

11

2

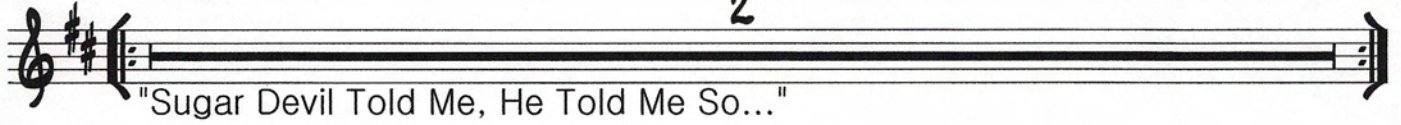

"Sugar Devil Told Me, He Told Me So..."

13 VERSE

13

2

2

"Pulled My Chain And He 'Splained To Me..."

17 CHORUS

17

"Before The Day Is Done, I will Catch Your Soul..."

19

"Sugar Devil Told Me, He Told Me So..."

2 BRIDGE

I (Trumpet)

24

"Run For The Border..." "Run Outta Town"

28

"Run For The Border..." "Run Outta Town..."

SOLOS

32

8m7 8m7 C7

36

C#7 4X E7 D4X

40

C#7 E7 F7

44

F#7(SUS4) F#7 F#7(SUS4) F#7

48

Fmaj7

I (Trumpet)

3

52

RHYTHM SECTION GROOVE

4

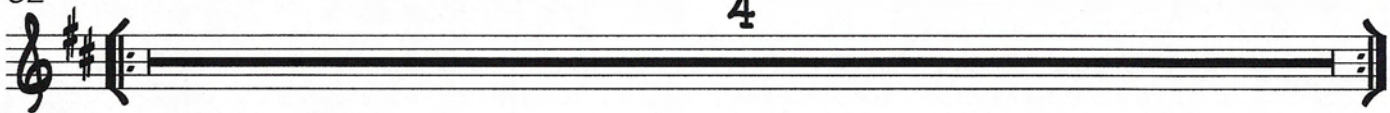

56

VERSE

2

2

"Keep In Mind If You Think You Are Free..."

60

OUTRO

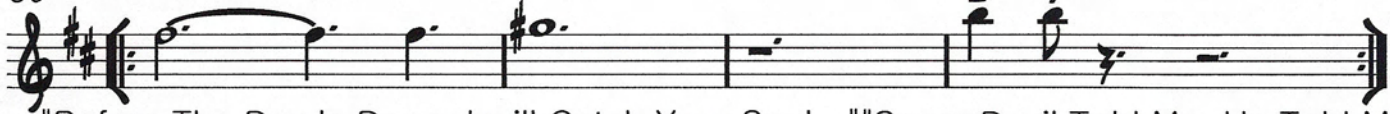

"Before The Day Is Done, I will Catch Your Soul..." "Sugar Devil Told Me, He Told Me So.

64

FINE

TELL ME WHAT'S ON YOUR MIND

1 (TRUMPET)

CYRILL NEVILLE

VERSE

4

GTR. RIFF

"BABY, TELL ME WHATS ON YOUR MIND..."

6

"THE TIME HAS COME FOR YOU TO TELL ME..."

10

13

VERSE 2 & 3

"YOU SAY YOU DON'T KNOW WHAT I MEAN..."

17

24

OUTRO

"COME ON BABY, TELL ME WHATS ON YOUR MIND..."

28

ON CUE

Trumpet
Swing (Second Line)

Whoop & Hollar Blues

♩=200

Drum Intro

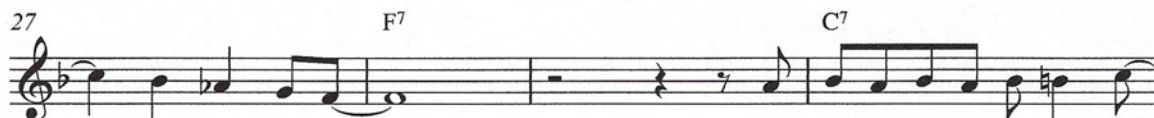
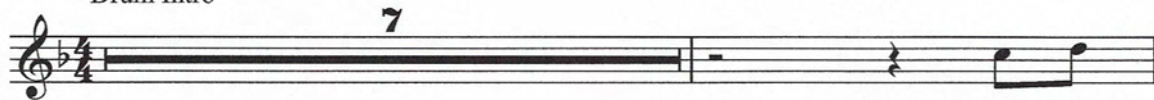

A LA MODELISTE

TRUMPET IN B \flat

INTRO

GROUP IMPROV

MARK RONSON ARR. JOSHUA PICHE

1

G⁷ 8⁷ E A

3

VERSE

2

"YOUR MAMMA DON'T WEAR NO DRAWERS..."

5

"YOUR MAMMA DON'T WEAR NO DRAWERS..."

7

CHORUS

"GOOD GUMBO!"

9

"PUT A GOOD FOOT DOWN AN' STIRRED IT UP!"

11

DRUMS & CLAPS

2

13

SHOUTS

4

1 (TRUMPET)

VILLIFIED

GALACTIC ARR. JOSHUA PICHE

INTRO

VERSE

VERSE

PRE CHORUS

CHORUS

2

VERSE

1 (TRUMPET)

2

18

TALK TO YOU AND SEE YOU THROUGH, SOME THINGS AREN'T WORTH THE FIGHT...

PRE CHORUS

20

CHORUS

22

CAUSE IVE BEEN VILLIFIED, CROSSING OVER TO THE OTHER SIDE...

26

TRUMPET SOLO

28

87

32

D7

PRE-CHORUS

36

CHORUS

38

CAUSE IVE BEEN VILLIFIED, CROSSING OVER TO THE OTHER SIDE...

OUTRO

42

REPEAT AS NEEDED

ON CUE

FINE

FUNKY MIRACLE

1 (TRUMPET)

THE METERS ARR. JOSHUA PICHE

BASS & DRUM INTRO

4

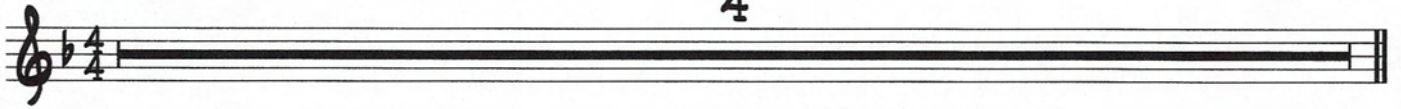

VERSE

21 BRIDGE

3

TRADING

2

I (TRUMPET)

30 HEAD

34

38

42

44

I'll Fly Away

A

B

TRUMPET IN B \flat
Feature

MINNIE THE MOOCHER

CAN CALLOWAY

A

LEAD

5 $F^{\#}MIN^7$ D^7 $C^{\#7}$ $F^{\#}MIN^7$ D^7 $C^{\#7}$

TRUMPET FILL

B

9 $F^{\#}MIN^7$ $C^{\#7}$ $F^{\#}MIN^7$ D^7 $C^{\#7}$ $F^{\#}MIN^7$

13 "FOLKS HERE'S A STORY..."
 $F^{\#}MIN^7$ $C^{\#7}$ $F^{\#}MIN^7$ D^7 $C^{\#7}$ $F^{\#}MIN^7$

25 C $F^{\#}MIN^7$ $C^{\#7}$ $F^{\#}MIN^7$ D^7 $C^{\#7}$ $F^{\#}MIN^7$

29 "SHE HAD A DREAM ABOUT THE KING OF SWEDEN..."
 $F^{\#}MIN^7$ $C^{\#7}$ $F^{\#}MIN^7$ D^7 $C^{\#7}$ $F^{\#}MIN^7$

DOUBLE TIME FEEL

F#MIN7

37

41

REGULAR TIME

D(SOLOS)

C#7 F#MIN7 D7 C#7 F#MIN7

45

F#MIN7 C#7 F#MIN7 D7 C#7 F#MIN7

49

E F#MIN7 C#7 F#MIN7 D7 C#7 F#MIN7

53

"HE GAVE HER HIS TOWNHOUSE..."

F#MIN7 C#7 F#MIN7 D7 C#7 F#MIN7

57

F#MIN7

61

"HIDEE-HIDEE-HIDEE-HO..."

65

MINNIE THE MOOCHER

F

PEOPLE SAY

TRUMPET IN B \flat

JON CLEARY ARR. JOSHUA PICHE

8

INTRO

9

13

7

17 VERSE

"THE POWERS OF TODAY..."

25

29

33 CHORUS

"PEOPLE SAY..."

38

6

43

"WHAT THE PEOPLE SAY, WHAT THE PEOPLE SAY..."

51

VERSE

8

"THEY'RE ROBBIN' AND THEY'RE STEALIN'..."

59

63

2

67

CHORUS

"PEOPLE SAY...."

72

77

6

"WHAT THE PEOPLE SAY, WHAT THE PEOPLE SAY..."

SAX SOLO

85

D7

89

SAX SOLO CONTINUES

93 G7 D7 G7 D7 G7

103 D7

111 VERSE

"YOU, CAN HAVE SOME OF MY SHARE..."

119

123

127 CHORUS

"PEOPLE SAY..."

132

137 6 FINE

"WHAT THE PEOPLE SAY, WHAT THE PEOPLE SAY..."

Start from Scratch

Trumpet

Funk

♩=100

2nd Half OF VERSE

Galactic

A 2nd X Only at Start, Both X on D.C.

Chords: Gm⁷ Cm⁷ Bb Ab Gm⁷ Cm⁷ Bb F⁷ F[#]0⁷

5 Gm⁷ Cm⁷ Bb Ab Gm⁷ Cm⁷ Bb F⁷ F[#]0⁷

9 **B** Gm⁷ **2** D.C. al Coda

17 **C** Guitar only **3** Vocals in **12**

35 2-bar Drum Fill **D**

41

45 **E** Both horns fill Loop til End

Chords: Gm⁷ Cm⁷ Bb Ab Gm⁷ Cm⁷ Bb F⁷ F[#]0⁷

Use A Section for Solos if Needed (can be with or without "B" as part of solo form)

End on first chord of E (sustained)

C'mon Second Line

Trumpet

Second Line (Slow 4-Feel)

Jon Cleary

♩=100

A Vocals and Drums only 8

9 **B** Eb C7

12 Eb At End of Song

15 C7

17 C7

FORM:

- A (verse 1)
- B (chorus)
- A (verse 2)
- B (chorus)
- Piano Solo (over A)- Open, Cue to B
- Piano Solo continues over B (as written)
- A (verse 3)
- B (chorus) LOOP, TAKE CODA ENDING LAST TIME

WORKIN' IN A COAL MINE

TRUMPET)

ALLEN TOUSSAINT ARR. JOSHUA PICHE

GUITAR INTRO

4

ADD BASS & DRUMS

5 6

VERSE

13 8

"5 O'CLOCK IN THE MORNIN..."

HORN INTERLUDE

21

25

VERSE

29

"BECAUSE I WORK IN THE MORNING..."

33 4

CHORUS

37

"WORKIN IN A COAL MINE..."

41 3

45 HORN INTERLUDE

53 GUITAR SOLO

69 VERSE

"5 O'CLOCK IN THE MORNIN'..."

77 CHORUS

"WORKIN IN A COAL MINE..."

1 (TRUMPET)

81

3

85

OUTRO

89

FINE

Ain't Nothin' But A Party

I (Trumpet)

The Dirty Dozen Brass Band

INTRO

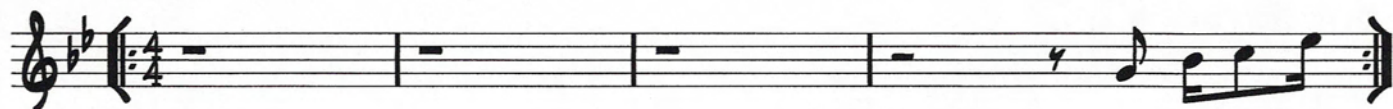

5 SHOUTS

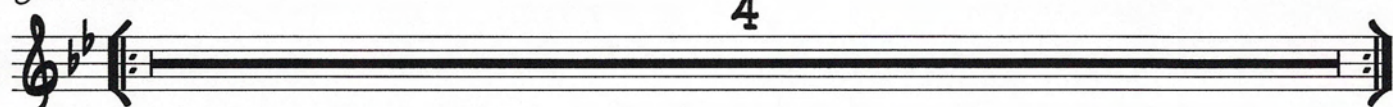

"Ain't Nothin But A, Party!"

9 A

13

17 A

21

25 B

29

2

I (Trumpet)

33 A

37

SOLOS

41

Cm7

45

SOLOIST CUES

49

F9

53

F9

DRUM SOLO

57

4

SHOUTS & CLAPS

61

"Ain't Nothin But A, Party!"

1 (TRUMPET)

31 VERSE 2X *DRUMS & KEYS*

2X

4

35 OUTRO

3

"TALK ABOUT ME IF YOU PLEASE, BUT I MUST BE HERCULES..."

39

42

3

45

REPEAT AS NEEDED

ON CUE FINE

HEY POCKY WAY

I (TRUMPET)

THE METERS

INTRO DRUM INTRO 4 ADD GUITAR 4 ADD BASS 4

13 VERSE *2ND TIME ONLY*

"LITTLE BITTY BOY, WITH A HEART OF STEEL..."

17

21 CHORUS 3

"HEY HEY HEY HEY POCKY WAY!"

25 2

"HEY HEY HEY HEY POCKY WAY!"

29 BRIDGE 4

33

37 VERSE *2ND TIME ONLY*

"LIE BACK GROOVIN', RIDIN' IN YOUR CAR..."

41

2

1 (TRUMPET)

45 CHORUS

3

"HEY HEY HEY HEY POCKY WAY!"

49

2

"HEY HEY HEY HEY POCKY WAY!"

BRIDGE

53

4

57

61

DRUM BREAK

REPEAT AS NEEDED

65

SHOUTS

4

"HEY HEY HEY HEY POCKY WAY!"

69

4

"HEY HEY HEY HEY POCKY WAY!"

75

RHYTHM SECTION GROOVE

I (TRUMPET)

79 4X

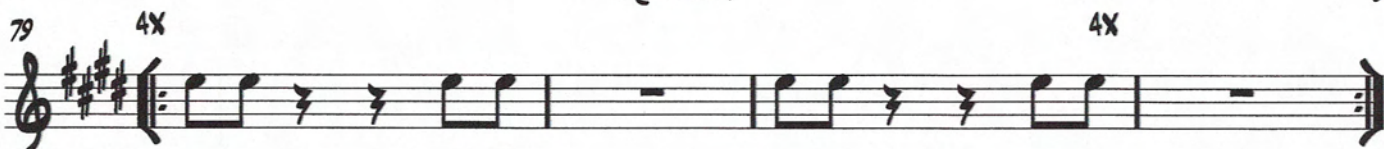

83

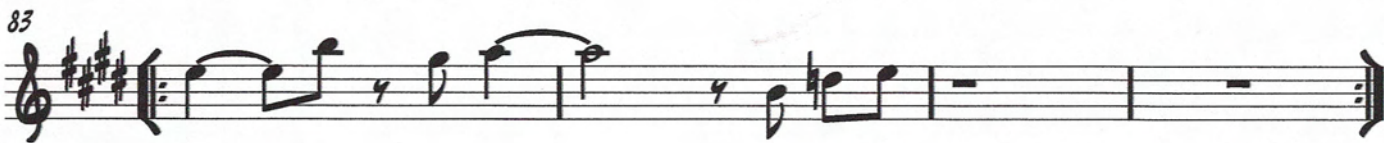

87 VERSE *2ND TIME ONLY*

"LIE BACK GROOVIN', RIDIN' IN YOUR CAR..."

91

95 CHORUS

3

"HEY HEY HEY HEY POCKY WAY!"

99

2

"HEY HEY HEY HEY POCKY WAY!"

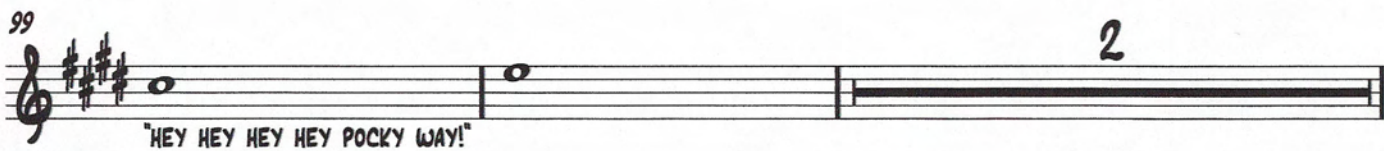

BRIDGE

103

4

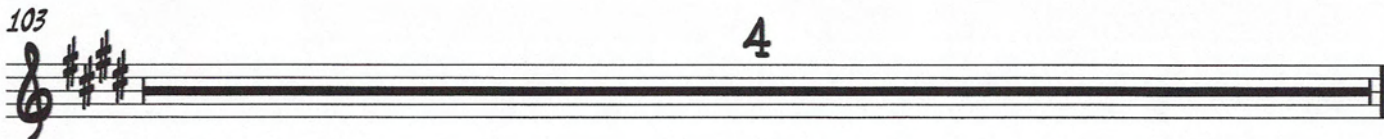

107

111 OUTRO

ON CUE

K*O*T*8

IRENE TORRES, JOSHUA PICHE, DREW AUSTIN,
ROB CHRISTIAN, JESSE DIETSCHI

INTRO

4

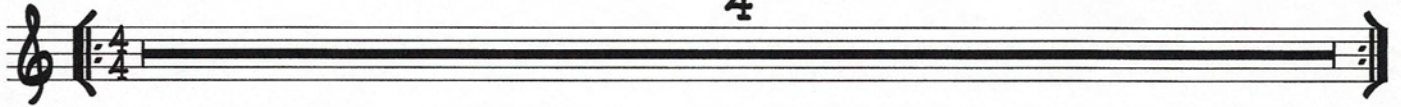

5 VERSE

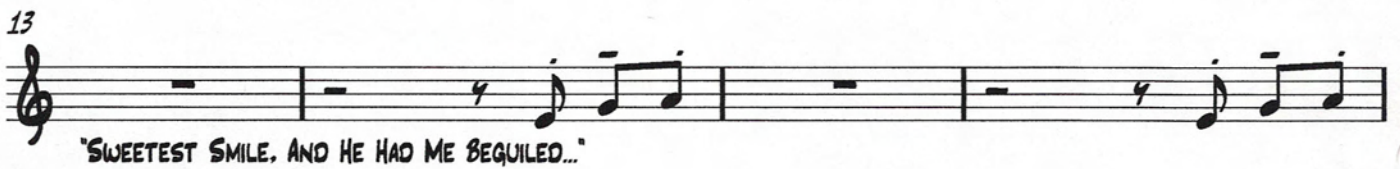
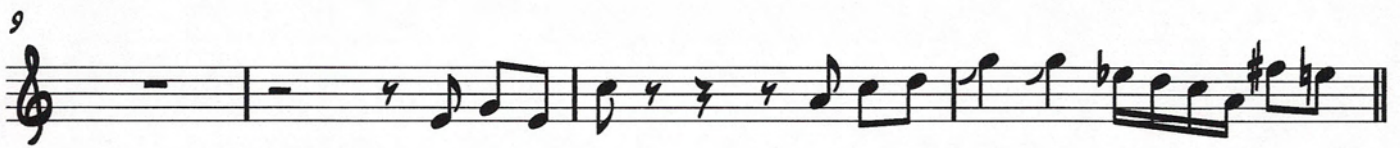

21 CHORUS

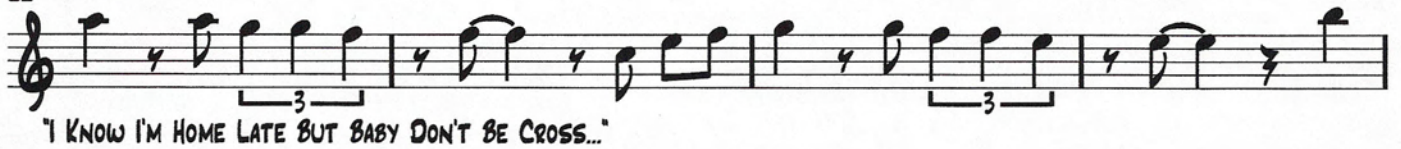

VERSE

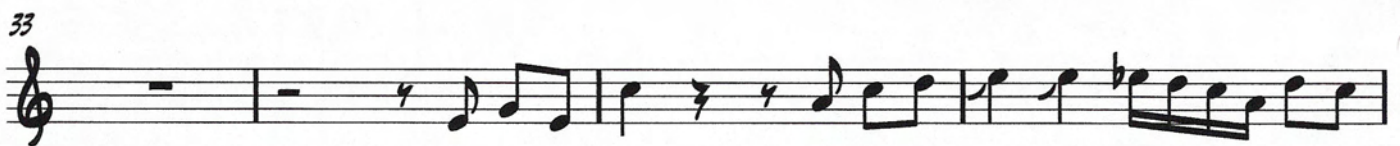

2

37

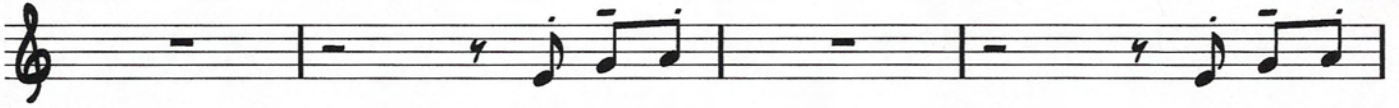

41

45 CHORUS

"I KNOW I'M HOME LATE, BUT BABY DON'T BE CROSS..."

49

SAX SOLO

53

Dm

Am

57

Dm

E7

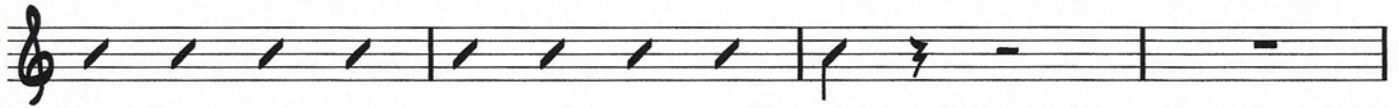

61

Dm

Am

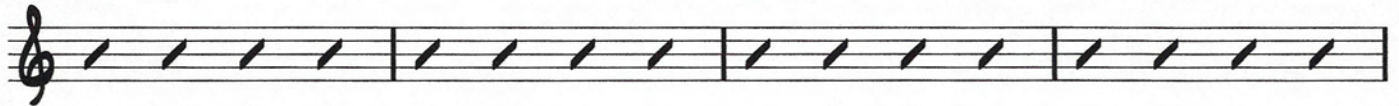

65

Dm

69 CHORUS

"I KNOW I'M HOME LATE, BUT BABY DON'T BE CROSS..."

73

77 OUTRO

81

83

Trumpet in B \flat

Signed Sealed Delivered

Stevie Wonder

INTRO *GUITAR INTRO*

2

5 VERSE

2

"Like A Fool I Went And Stayed Too Long..."

9

2

"Oooo Baby, Here I Am, Singed, Sealed Delivered, I'm Yours..."

13 CHORUS

"Here I Am Baby, Signed Sealed Delivered, I'm Yours..."

17

"Here I Am Baby, Signed Sealed Delivered, I'm Yours..."

21

2

"I Done A Lotta Foolish Things, That I Didn't Really Mean..."

25 VERSE

"Seen A Lotta Things In This Ol' World..."

29

4

"Oooo Baby, Here I Am, Singed, Sealed Delivered, I'm Yours..."

33

"Ooo Wee Baby Set My Soul On Fire..."

37

"Oooo Baby, Here I Am, Singed, Sealed Delivered, I'm Yours..."

41 CHORUS

"Here I Am Baby, Signed Sealed Delivered, I'm Yours..."

45

"Here I Am Baby, Signed Sealed Delivered, I'm Yours..."

49

"I Done A Lotta Foolish Things, That I Didn't Really Mean..."

GUITAR SOLO

53

E C \sharp m E C \sharp m

57

A B *LAST TIME ONLY*

61 OUTRO

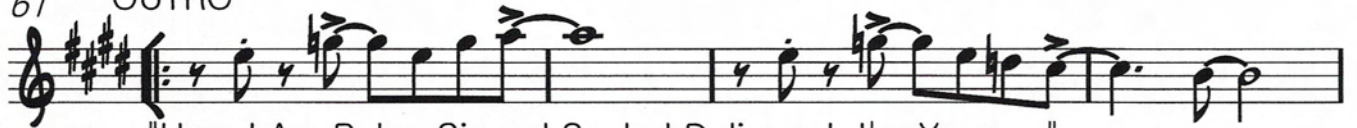

"Here I Am Baby, Signed Sealed Delivered, I'm Yours..."

65

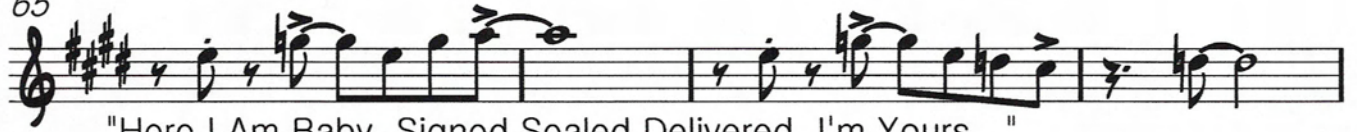

"Here I Am Baby, Signed Sealed Delivered, I'm Yours..."

69

fine

73

