

Sugar Devils Song Book

1. Blue Drag
2. Cheating On You
3. Do Ya
4. Groove Me
5. Sneakin' Sally Through The Alley
6. St. James Infirmary
7. When You Get Back
8. Yellow Moon
9. Before You Go
10. Just Kissed My Baby
11. Voodoo
12. Sugar Devil
- 13.
14. Tell Me What's On Your Mind
15. Whoop & Hollar Blues
16. A La Modeliste

17. Villified
18. Funky Miracle
19. I'll Fly Away
20. Minnie The Moocher
21. People Say
22. Start From Scratch
23. C'mon Second Line
- 24.
25. Workin' In A Coal Mine
26. Ain't Nothin But A Party
27. Hercules
28. Hey Pocky Way
29. K*O*T*B
- 30.
- 31.
- 32.
- 33.

TENOR SAX.

BLUE DRAG

COMPOSER

INTRO

LEAD

2 A^{MIN}7

BLUE DRAG

B *On Cue*

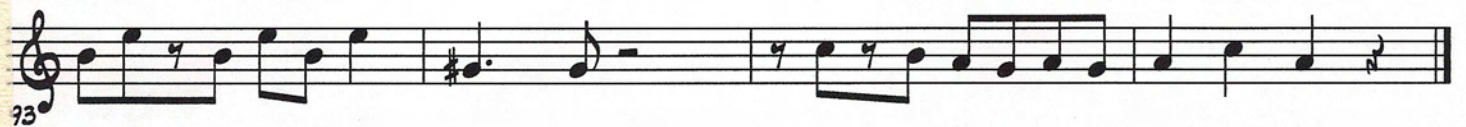
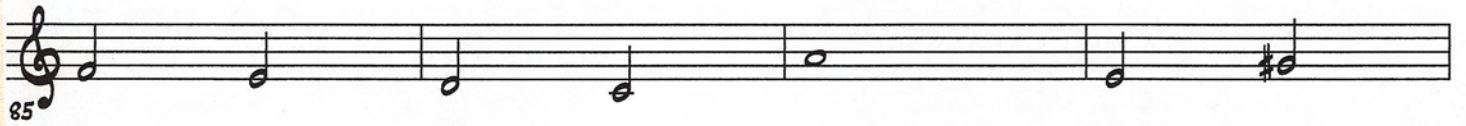
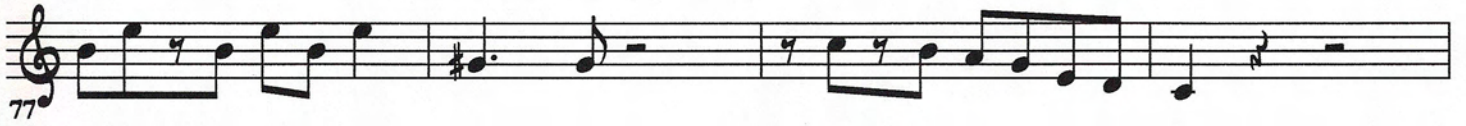

CHEATING ON YOU

(TENOR SAXOPHONE)

JON CLEARY ARR. JOSHUA PICHE

INTRO

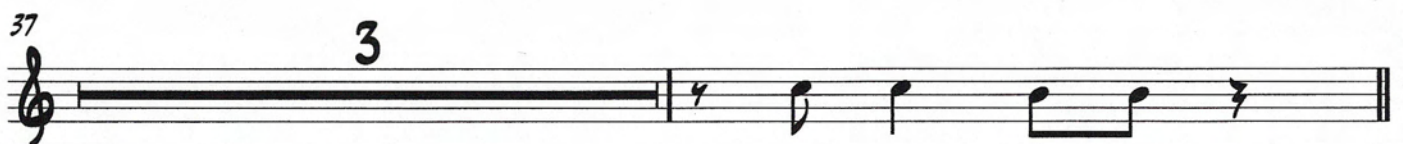

VERSE

II (TENOR SAXOPHONE)

41

7

"I THOUGHT I WAS JIMMY SLICK..."

49

"OOO CUPID PLAYED HIS TRICK ON ME..."

53

57

CHORUS

"I BEEN CHEATIN, CHEATIN ON YOU..."

61

65

GUITAR SOLO

7

"OOO CUPID PLAYED HIS TRICK ON ME..."

73

77

81

CHORUS

"I BEEN CHEATIN, CHEATIN ON YOU..."

85

89

OUTRO

"CHEATIN ON YOU BUT SOMEBODY'S BEEN CHEATIN ON ME..."

93

TENOR SAXOPHONE

DO YA

DUMPSTAPHUNK ARR. JOSHUA PICHE

INTRO

5 VERSE 8

"WHEN I SEE YOU COMIN BABY..."

13 CHORUS

"DO YA REALLY WANT ME..."

17 GTR. FILL 4 VERSE 8

"SOMETIMES WERE SO COMPATIBLE..."

29 CHORUS **ON CUE** Eb9

"DO YA REALLY WANT ME..."

HORN INTERLUDE

34

38

OUTRO

42

46

*** REFRAIN BACK TO OUTRO ***

GROOVE ME

II (TENOR SAXOPHONE)

KING FLOYD ARR. JOSHUA PICHE

INTRO

4

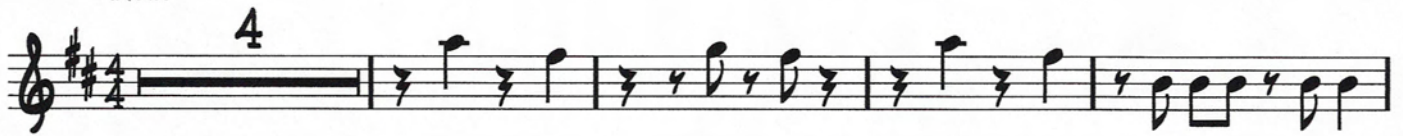

VERSE

9 3

"HEY THERE SUGAR DARLIN'..."

13 3

"SWEET TASTE IN MY MOUTH..."

17

"SWEET TASTE IN MY MOUTH..."

21

CHORUS

27

"GROOVE ME BABY..."

31

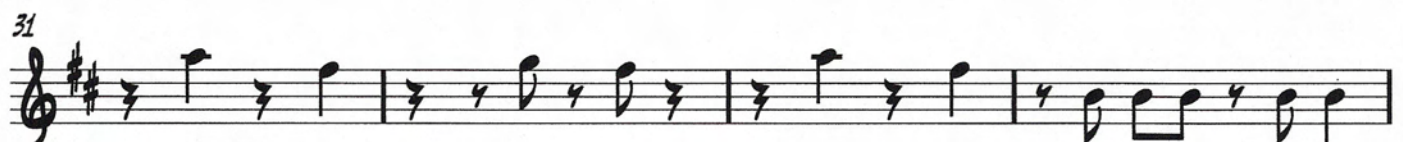

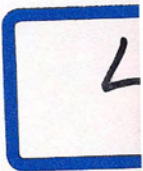

35 VERSE 3

"HEY THERE SUGAR DUMPLIN'..."

39

43

"SWEET TASTE IN MY MOUTH..."

47

53 CHORUS

"GROOVE ME BABY..."

57

61 SAX SOLO D7

65

69 A7 D7

II (TENOR SAXOPHONE)

73 A7

77 D7

81 F7 G7 D7 87

87 VERSE
"HEY THERE SUGAR DUMPLIN'..."

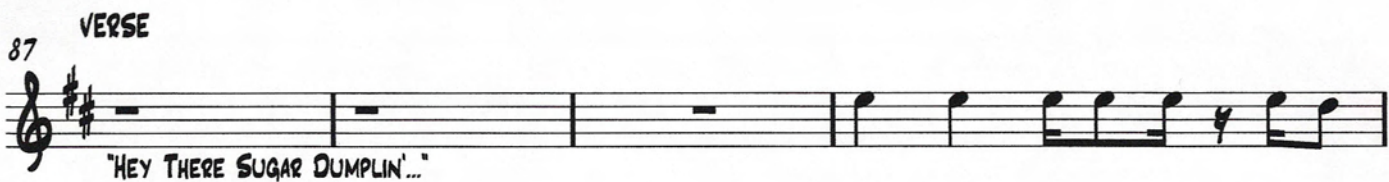

91

95
"SWEET TASTE IN MY MOUTH..."

99

103
"GROOVE ME BABY..."

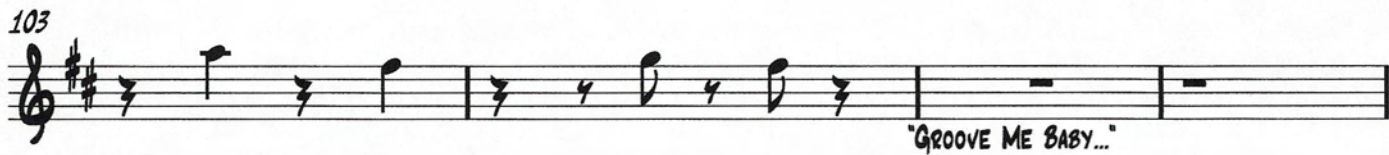

107 OUTRO FINE

II (TENOR SAXOPHONE)

SNEAKIN' SALLY THROUGH THE ALLEY

LEE DORSEY ARR. JOSHUA PICHE

INTRO

4

9 CHORUS

"SNEAKIN' SALLY THROUGH THE ALLEY..."

13

17

21

25 VERSE

8

"I SAID I CAN'T FIND..." "I BEGAN TO TRY TO EXPLAIN..."

37

6

SOLOS

45

D⁹ G F^b D⁹

49

CHORUS

"SNEAKIN' SALLY THROUGH THE ALLEY..."

II (TENOR SAXOPHONE)

53

57 VERSE

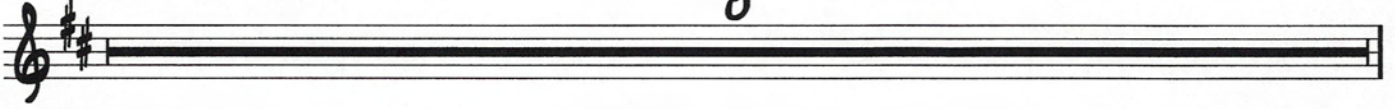

65

"I BEGAN TO TRY TO EXPLAIN..."

73 OUTRO

77

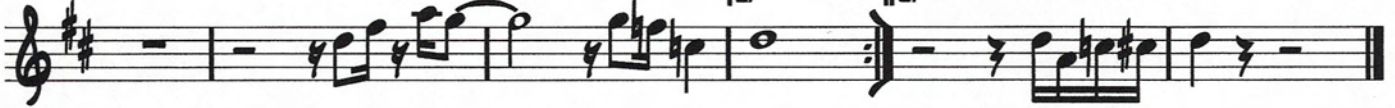

ST. JAMES INFIRMARY

(TENOR SAXOPHONE)

ARR. JOSHUA PICHE

DEATH MARCH

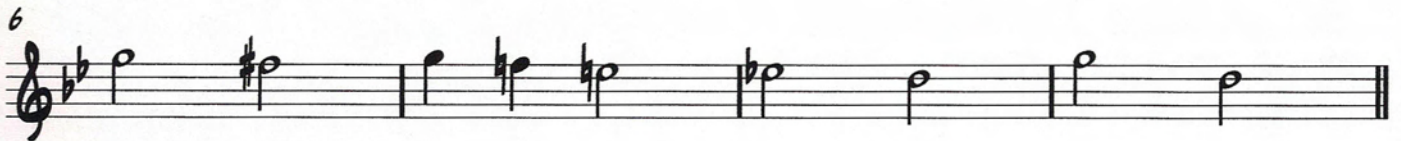

VERSE 1 & 2

GUITAR SOLO

2

VERSE 3 & 4

II (TENOR SAXOPHONE)

34

Gm7

D7

Gm7

Eb7

D7

38

Gm7

D7

Gm7

Gm7/F

C/E

Eb7

D7

41

Am7

SOLOS

45

Gm7

D7

Gm7

Eb7

D7

49

Gm7

D7

Gm7

Gm7/F

C/E

Eb7

D7

Gm7

D7

53

7

60

FINE

II (TENOR SAXOPHONE)

WHEN YOU GET BACK

JON CLEARY ARR. JOSHUA PICHE

INTRO

3 4

9 VERSE

8

"HE LOVED ME FINE WHEN I WAS..."

17 CHORUS

21

25 VERSE

3

"I FLEW IN ON THE RED EYE..."

29

33 CHORUS

"WHEN YOU GET BACK, WE GONNA CHA-CHA..."

37

41

45

2

II (TENOR SAXOPHONE)

49 BRIDGE

*FIRST TIME ONLY

"YOU KNOW THAT HE LIED..."

53

57

SOLOS
Am⁷ Gm⁷ C⁷ Fmaj⁷ E⁷

3

65

3

69

VERSE

5

"NEW YORK WEEKEN, I HAD IT ALL PLANNED OUT..."

77

CHORUS

"WHEN YOU GET BACK, WE GONNA CHA-CHA..."

81

85

89

93

OUTRO

FINE

Yellow Moon

II (Tenor Saxophone)

The Neville Bros.

HALF TIME FEEL

INTRO

II (Tenor Saxophone)

38

VERSE

42

4

"Yellow Moon, Yellow Moon, Have You Seen That Creole Woman..."

46

50

54

4

TRUMPET SOLO

58 Am⁷

62 E⁷

66 Dm⁷

E⁷

70 Am⁷

1.

2.

CHORUS

II (Tenor Saxophone)

75

4

"With Your Eyes So Big And Shiny, You Can See The Whole Damn Land..."

79

3

Triplet of eighth notes: G4, A4, B4.

83

4

Whole rest.

87

Eighth notes: G4, A4, B4, C5, B4, A4, G4, F#4, E4, D4.

91 VERSE

4

"Yellow Moon, Yellow Moon, Have You Seen That Creole Woman..."

95

Eighth notes: G4, A4, B4, C5, B4, A4, G4, F#4, E4, D4.

99

Slur over two whole notes: G4, A4.

103

3

fine

Triplet of eighth notes: G4, A4, B4.

II (TENOR SAXOPHONE)

JUST KISSED MY BABY

THE METERS

INTRO

GTR. GROOVE 4 ADD DRUMS 4 ADD BASS 4

VERSE

13 4

"I FEEL LIKE A QUEEN, CAUSE I JUST KISSED MY BABY..."

17

21 GTR. GROOVE 4

25 CHORUS 4

"WELL, WELL WELL..."

29

33 VERSE 8

"I FEEL BRAND NEW, CAUSE I JUST KISSED MY BABY..."

41

"I FEEL SO DOG-GONE GREAT, AND I JUST CAN'T WAIT..."

2

GTR. FILL

II (TENOR SAXOPHONE)

45

3 | 1. | 2. |

50

SHOUTS

3 | 3 | 3 | 3 |

"JUST KISSED MY BABY! JUST KISSED MY BABY..."

54

4 | 4 | 4 | 4 |

58

RHYTHM SECTION VAMP

4 | 4 | 4 | 4 |

62

VERSE

4 | 4 | 4 | 4 |

"I FEEL SO GOOD INSIDE, CAUSE I JUST KISSED MY BABY..."

66

OUTRO

4 | 4 | 4 | 4 |

"JUST KISSED MY BABY..."

70

4 | 4 | 4 | 4 |

1. | 2. *ON CUE*

VOODOO

II (TENOR SAXOPHONE)

THE NEVILLE BROTHERS

INTRO

4

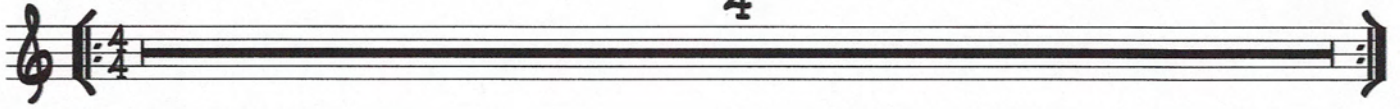

4X
5 VERSE Am7 "EERIE SOUNDS"

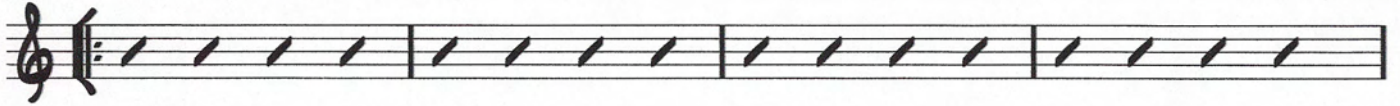

9 Am7 "OH YOU MUSTA PUT THE VOODOO ON ME..."

4X

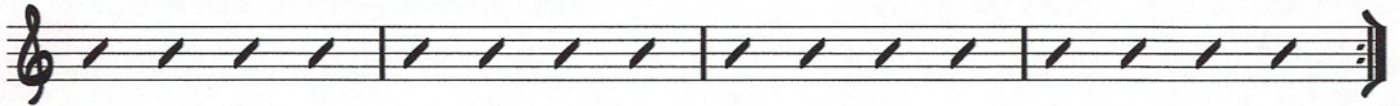

CHORUS

13 Fmaj7

17 Am7 "JUST AT A GLANCE, YOU PUT ME IN A TRANCE..."

21 Fmaj7

25 E7 "WHEN I LOOK INTO YOUR EYES..."

II (TENOR SAXOPHONE)

29 VERSE

"OH YOU MUSTA PUT THE VOODOO ON ME..."

33

"THE WAY I'M LOVIN' YOU GIRL..."

37

41

TRUMPET SOLO

45

49

CHORUS

53

"IF I CALL ON MAGNOLIA, COULD SHE BREAK THIS SPELL ON ME..."

57

61

"FATHER BLACK HAWK OR MOTHER DORA..."

65

69

"OH YOU MUSTA PUT THE VOODOO ON ME..."

73

77

"THE WAY YOU GOT ME LOVIN YOU GIRL..."

81

OUTRO

85

2X ONLY

2X ONLY

FADE OUT ORDER

- HORNS
- KEYS & GUITAR
- DRUMS & PERCUSSION
- BASS ENDS SONG

II (Tenor Saxophone)

Sugar Devil

Joshua Piche Irene Torres

INTRO

SECOND TIME ONLY

3

5

VERSE

2

2

"Sugar Devil Came To Me, In My Sleep..."

9

CHORUS

"Before The Day Is Done, I will Catch Your Soul..."

11

2

"Sugar Devil Told Me, He Told Me So..."

13

VERSE

2

2

"Pulled My Chain And He 'Splained To Me..."

CHORUS

17

"Before The Day Is Done, I will Catch Your Soul..."

19

1.

2.

"Sugar Devil Told Me, He Told Me So..."

2 BRIDGE

II (Tenor Saxophone)

24

"Run For The Border..." "Run Outta Town"

28

"Run For The Border..." "Run Outta Town..."

SOLOS

32

8m7 C7

36

C#7 4X E7 D4X

40

C#7 E7 F7

44

F#7(SUS4) F#7 F#7(SUS4) F#7

48

Fmaj7

II (Tenor Saxophone)

52 RHYTHM SECTION GROOVE 4

56 VERSE 2 2

"Keep In Mind If You Think You Are Free..."

60 OUTRO

"Before The Day Is Done, I will Catch Your Soul..."

64 FINE

"Sugar Devil Told Me, He Told Me So..."

TELL ME WHAT'S ON YOUR MIND

II (TENOR SAXOPHONE)

CYRILL NEVILLE

VERSE

GTR. RIFF

4

"BABY TELL ME WHATS ON YOUR MIND..."

6

"THE TIME HAS COME FOR YOU TO TELL ME..."

10

13

VERSE 1 & 2

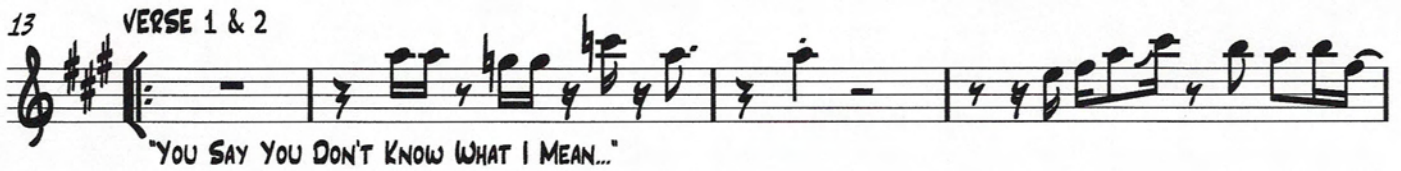

"YOU SAY YOU DON'T KNOW WHAT I MEAN..."

17

24

OUTRO

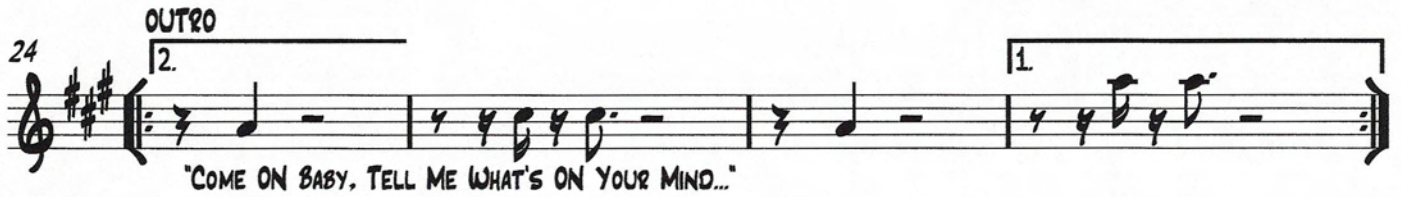

"COME ON BABY, TELL ME WHAT'S ON YOUR MIND..."

ON CUE

28

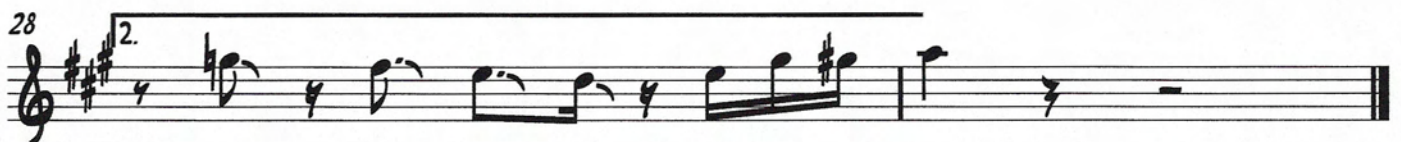

Tenor Saxophone
Swing (Second Line)

Whoop & Hollar Blues

♩=200

Drum Intro

7

9

A Eb7 Ab7

15

Eb7 Bb7 Eb7

1.

21

B Eb7 Ab7

2.

27

Eb7 Bb7

31

Eb7

On Outhead,
After Repeat

34

Eb7

A LA MODELISTE

TENOR SAXOPHONE

MARK RONSON ARR. JOSHUA PICHE

INTRO

GROUP IMPROV

1 2

G7 B7 E A

VERSE

3 4

2

"YOUR MAMMA DON'T WEAR NO DRAWERS..."

5 6

2

"YOUR MAMMA DON'T WEAR NO DRAWERS..."

CHORUS

7 8

"GOOD GUMBO!"

9 10

"PUT A GOOD FOOT DOWN AN' STIRRED IT UP..."

DRUMS & CLAPS

11 12

2

SHOUTS

13 14

4

2

VERSE

TENOR SAXOPHONE

2

17

"YOUR MAMMA DON'T WEAR NO DRAWERS..."

19

"YOUR MAMMA DON'T WEAR NO DRAWERS..."

CHORUS

21

"GOOD GUMBO!"

23

"PUT A GOOD FOOT DOWN AN' STIRRED IT UP..."

BRIDGE

25

"ALL THAT WE ARE" "ALL THAT WE GOT" "MADE OF THE PIECES" "PUT IN THE POT"

29

"ALL THAT WE ARE" "ALL THAT WE GOT" "MADE OF THE PIECES" "PUT IN THE POT"

33

WILLIE COYOTE FALLING OFF A CLIFF SOUNDS

2

35

OUTRO

37

1. 2. *ON CUE*

VILLIFIED

II (TENOR SAXOPHONE)

GALACTIC ARR. JOSHUA PICHE

INTRO

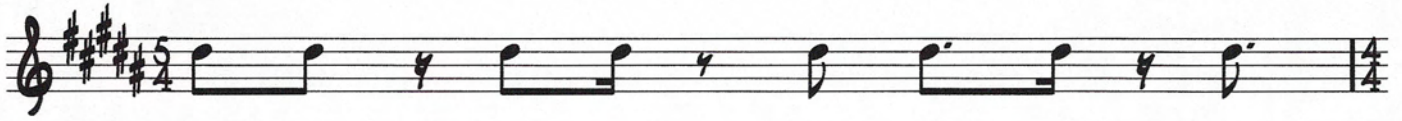

VERSE

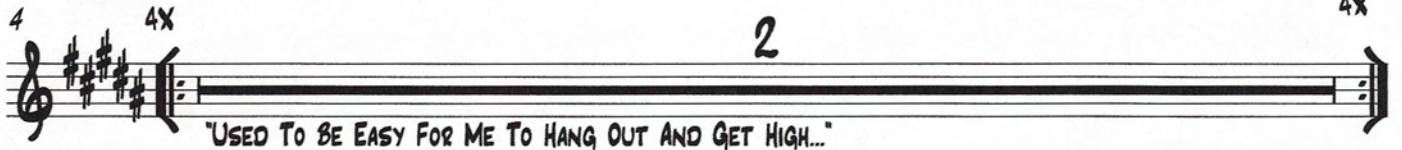

"USED TO BE EASY FOR ME TO HANG OUT AND GET HIGH..."

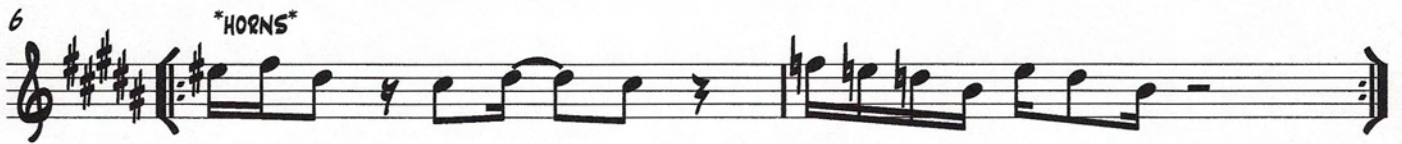

VERSE

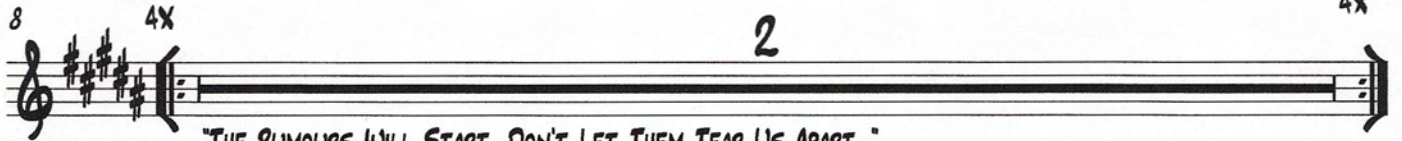

"THE RUMOURS WILL START, DON'T LET THEM TEAR US APART..."

PRE CHORUS

CHORUS

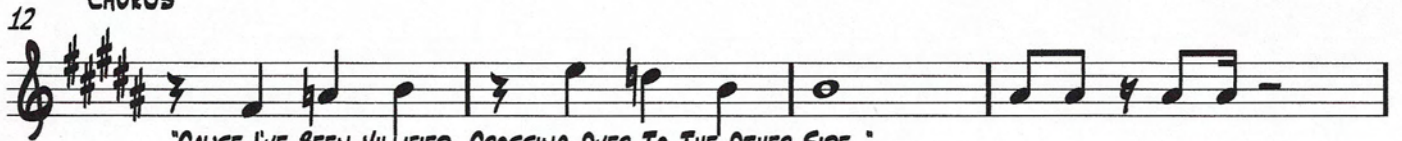

"CAUSE I'VE BEEN VILLIFIED, CROSSING OVER TO THE OTHER SIDE..."

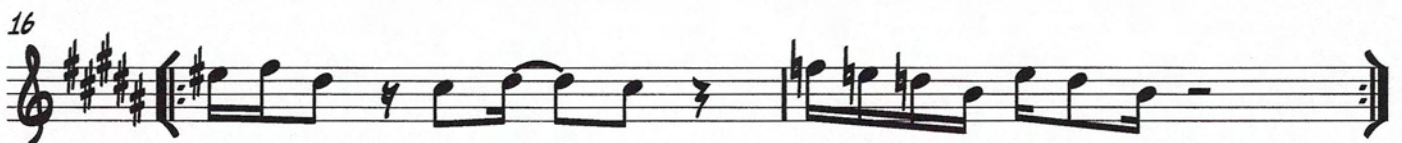

2

VERSE

II (TENOR SAXOPHONE)

2

18

PRE CHORUS "TALK TO YOU AND SEE YOU THROUGH, SOME THINGS AREN'T WORTH THE FIGHT..."

20

CHORUS

22

"CAUSE I'VE BEEN VILLIFIED, CROSSING OVER TO THE OTHER SIDE..."

26

TRUMPET SOLO

28

87

32

D7

PRE-CHORUS

36

CHORUS

38

"CAUSE I'VE BEEN VILLIFIED, CROSSING OVER TO THE OTHER SIDE..."

OUTRO

42

REPEAT AS NEEDED

ON CUE

FINE

FUNKY MIRACLE

II (TENOR SAXOPHONE)

THE METERS ARR. JOSHUA PICHE

BASS & DRUM INTRO

4

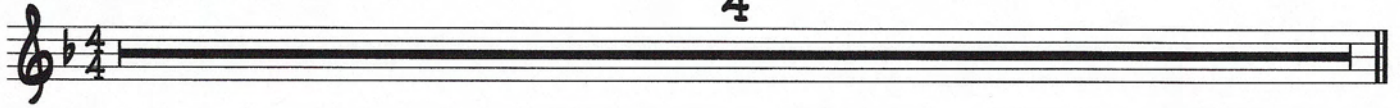

5 VERSE

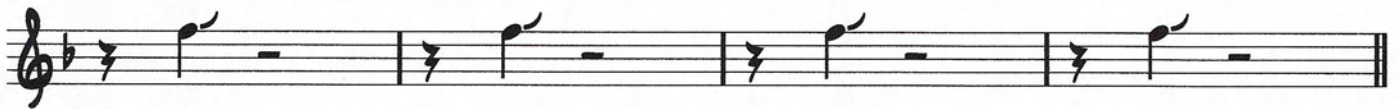

21 BRIDGE

3

2

II (TENOR SAXOPHONE)

30 HEAD

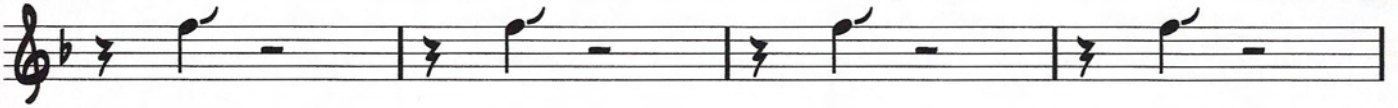

34

38

42

44

I'll Fly Away

A

D

G D A7

D D A/C# Bm

E7 A7 D A7

B

D D7

G D A7

D D A/C# Bm

E7 A7

TURNAROUND
D A

Ending
D A7 G F#m Em D

TENOR SAX.

MINNIE THE MOOCHER

CAN CALLOWAY

A LEAD

5 D⁷ C^{#7} F^{#MIN7} D⁷ C^{#7}

9 F^{#MIN7} C^{#7} F^{#MIN7} D⁷ C^{#7} F^{#MIN7}

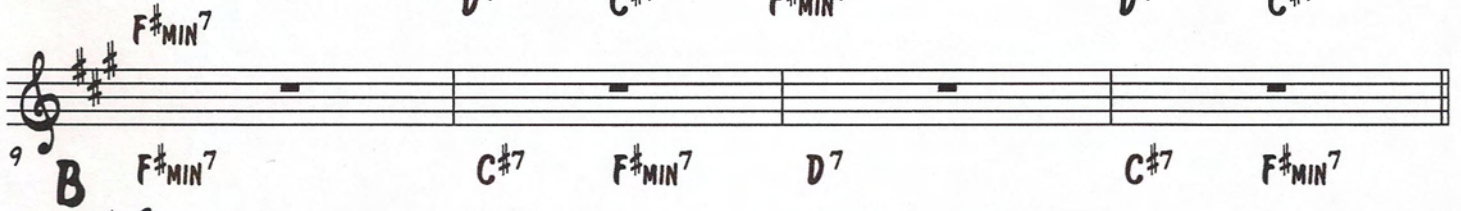

13 F^{#MIN7} C^{#7} F^{#MIN7} D⁷ C^{#7} F^{#MIN7}

"FOLKS HERE'S A STORY..."

17 F^{#MIN7}

21 "HIDEE-HIDEE-HIDEE-HO..."

25 **C** F^{#MIN7} C^{#7} F^{#MIN7} D⁷ C^{#7} F^{#MIN7}

29 "SHE HAD A DREAM ABOUT THE KING OF SWEDEN..."

F^{#MIN7} C^{#7} F^{#MIN7} D⁷ C^{#7} F^{#MIN7}

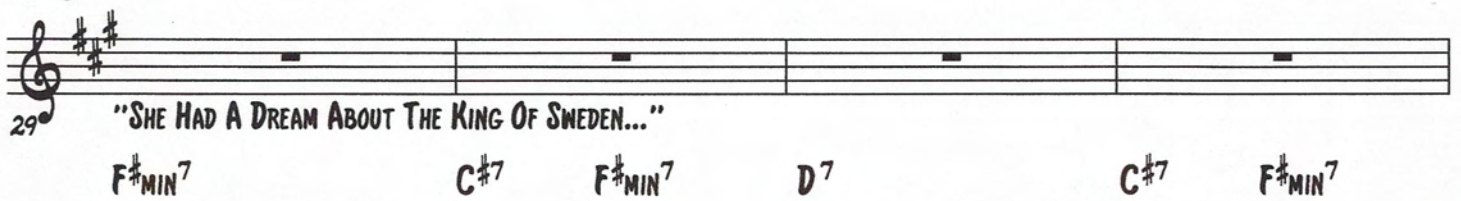

33 ****DOUBLE TIME FEEL****

F#MIN7

37

41

D(SOLOS) C#7 F#MIN7 D7 C#7 F#MIN7

REGULAR TIME

45

F#MIN7 C#7 F#MIN7 D7 C#7 F#MIN7

49

E F#MIN7 C#7 F#MIN7 D7 C#7 F#MIN7

53

"HE GAVE HER HIS TOWNHOUSE..."

F#MIN7 C#7 F#MIN7 D7 C#7 F#MIN7

57

F#MIN7

61

"HIDEE-HIDEE-HIDEE-HO..."

65

F

MINNIE THE MOOCHER

PEOPLE SAY

TENOR SAXOPHONE

JON CLEARY ARR. JOSHUA PICHE

INTRO

8

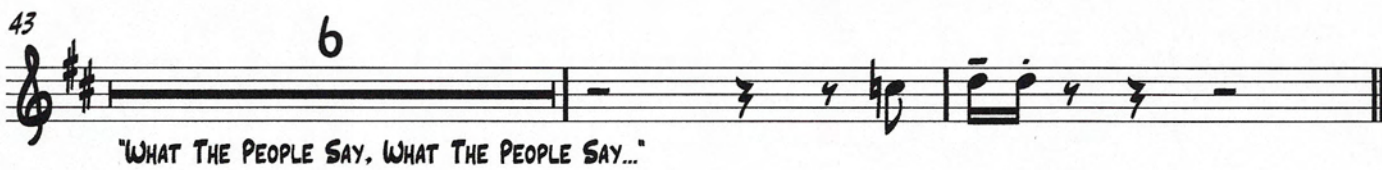
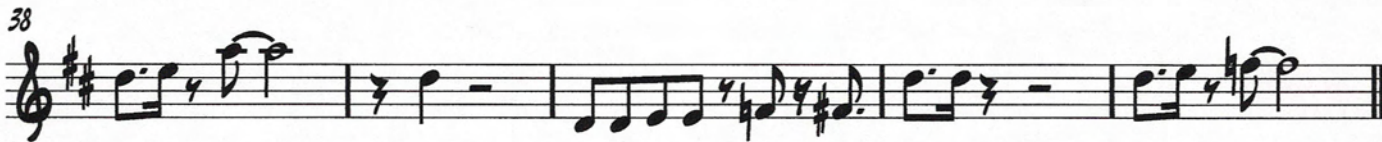
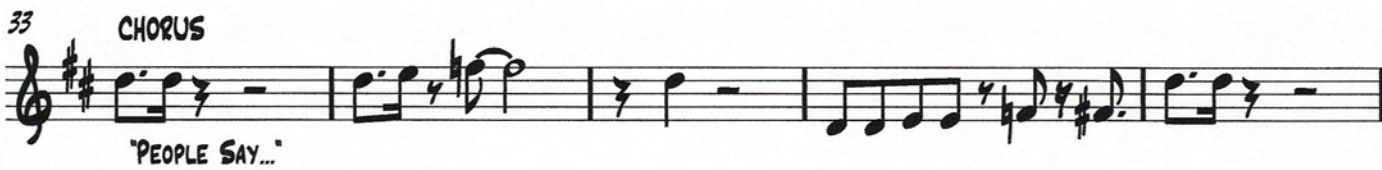
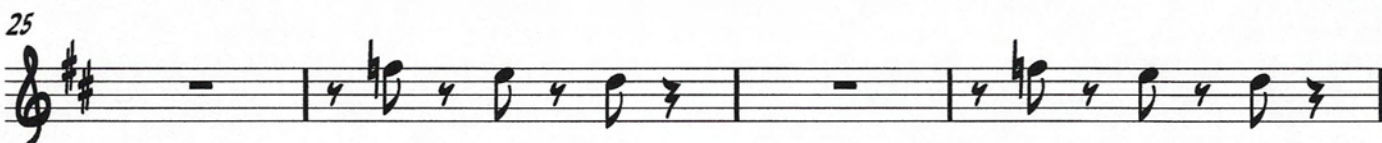
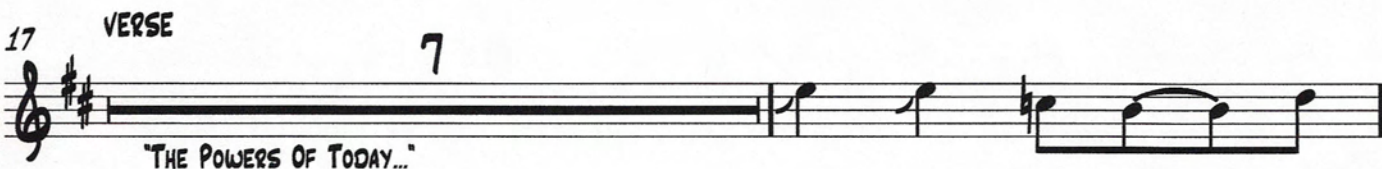
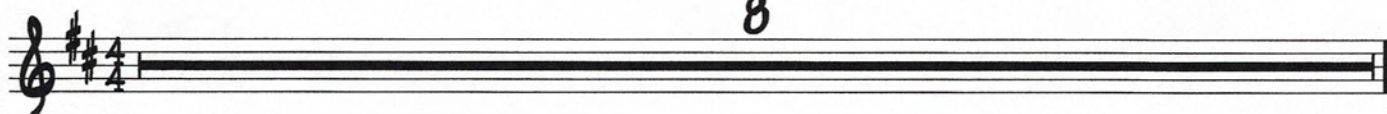

TENOR SAXOPHONE

VERSE

8

51

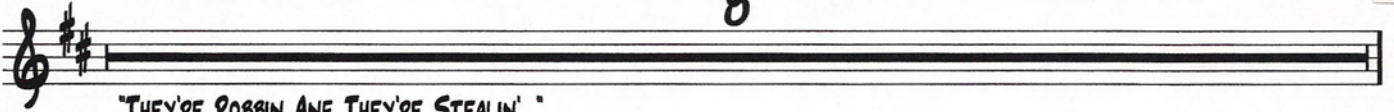

"THEY'RE ROBBIN ANF THEY'RE STEALIN'..."

59

63

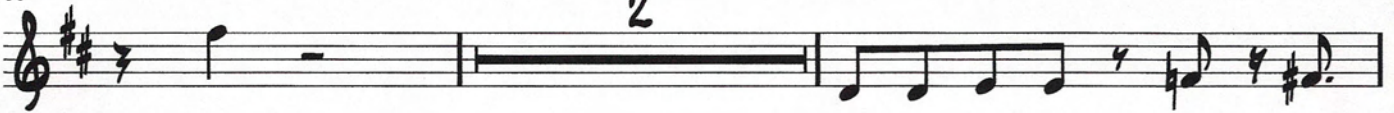

2

CHORUS

67

"PEOPLE SAY..."

72

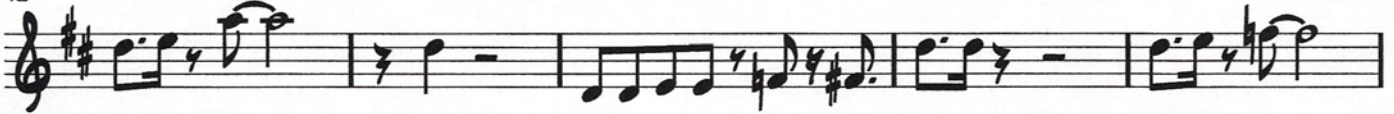

77

6

"WHAT THE PEOPLE SAY, WHAT THE PEOPLE SAY..."

SAX SOLO

85

D7

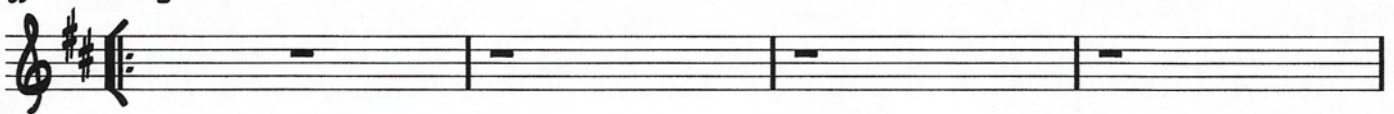

89

SAX SOLO CONTINUES

TENOR SAXOPHONE

93 G7 D7 G7 D7 G7

103 D7

VERSE

111

"YOU CAN HAVE SOME OF MY SHARE..."

119

123

CHORUS

127

"PEOPLE SAY..."

132

137 6 FINE

"WHAT THE PEOPLE SAY, WHAT THE PEOPLE SAY..."

Start from Scratch

Tenor Saxophone

Funk

♩=100

2nd Half OF VERSE

Galactic

A 2nd X Only at Start, Both X on D.C.

4

Gm7 Cm7 Bb Ab Gm7 Cm7 Bb F7 F#07

5

Gm7 Cm7 Bb Ab Gm7 Cm7 Bb F7 F#07

9

B Gm7 2 D.C. al Coda

17

C Guitar only 3 Vocals in 12

35

2-bar Drum Fill **D**

41

45

E Gm7 Cm7 Both horns fill Bb Ab Gm7 Cm7 Bb F7 F#07 Loop til End

Use A Section for Solos if Needed (can be with or without "B" as part of solo form)

End on first chord of E (sustained)

C'mon Second Line

Tenor Saxophone
Second Line (Slow 4-Feel)

Jon Cleary

♩=100

A

Vocals and Drums only

8

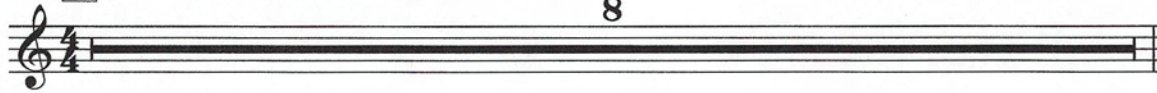

9

B

E^b

C⁷

12

E^b

At End of Song

15

C⁷

17

C⁷

FORM:

- A (verse 1)
- B (chorus)
- A (verse 2)
- B (chorus)
- Piano Solo (over A)- Open, Cue to B
- Piano Solo continues over B (as written)
- A (verse 3)
- B (chorus) LOOP, TAKE CODA ENDING LAST TIME

WORKIN' IN A COAL MINE

TENOR SAXOPHONE

ALLEN TOUSSAINT ARR. JOSHUA PICHE

GUITAR INTRO

4

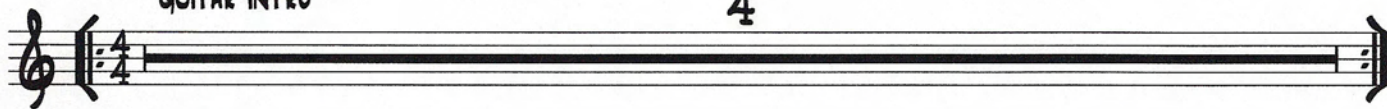

ADD BASS & DRUMS

6

VERSE

8

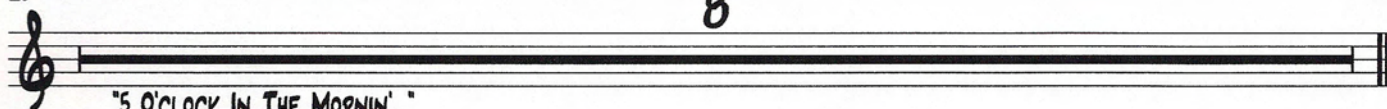

"5 O'CLOCK IN THE MORNIN'..."

HORN INTERLUDE

VERSE

"BECAUSE I WORK IN HE MORNIN'..."

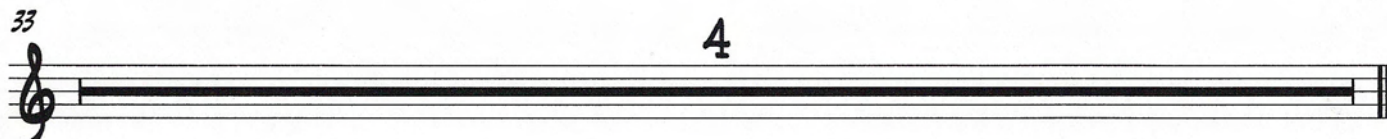

CHORUS

"WORKIN' IN A COAL MINE..."

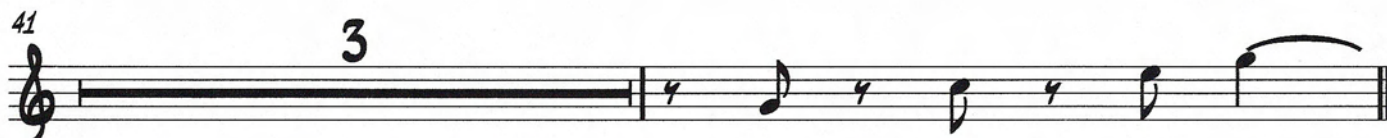

2 HORN INTERLUDE

II (TENOR SAXOPHONE)

45

49

GUITAR SOLO

53 G C G C

57 G C G

61 C

65 C

69 VERSE

'5 O'CLCCK IN THE MORNIN'...

73

77 CHORUS

'WORKIN' IN A COAL MINE...

II (TENOR SAXOPHONE)

81

3

85

OUTRO

89

Ain't Nothin' But A Party

II (Tenor Saxophone)

The Dirty Dozen Brass Band

INTRO

5 SHOUTS

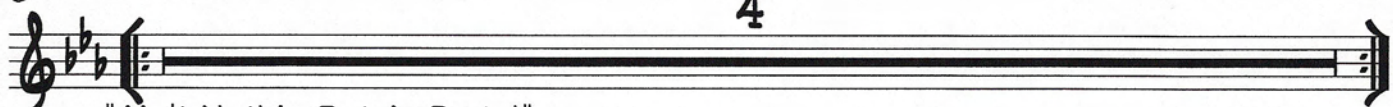

"Ain't Nothin But A, Party!"

9 A

13

17 A

21

25 B

29

2

II (Tenor Saxophone)

33 A

37

SOLOS

41 Cm7

45

SOLOIST CUES

49 F9

53 F9

57 *DRUM SOLO*

4

61 SHOUTS & CLAPS

"Ain't Nothin' But A, Party!"

HERCULES

II (TENOR SAXOPHONE)

THE NEVILLE BROTHERS

INTRO

7 VERSE 5X

5X

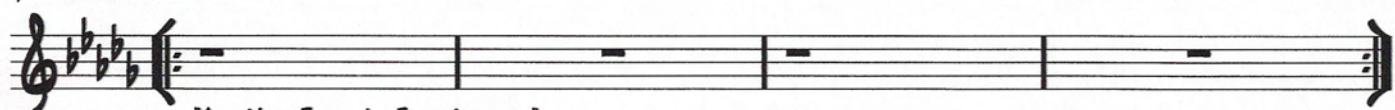

"ALL YOU FEAR, IS FEAR ITSE:F..."

11 CHORUS

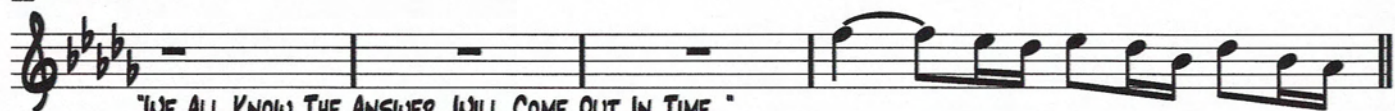

"WE ALL KNOW THE ANSWER, WILL COME OUT IN TIME..."

15

"THANKYOU MA'AM, MISTER PLEASE, CAUSE I MUST BE HERCULES..."

19 VERSE 2X

2X

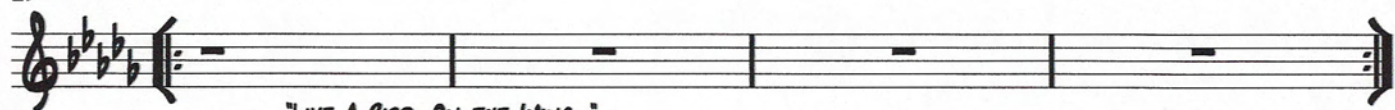

"LIKE A BIRD, ON THE WING..."

23 CHORUS

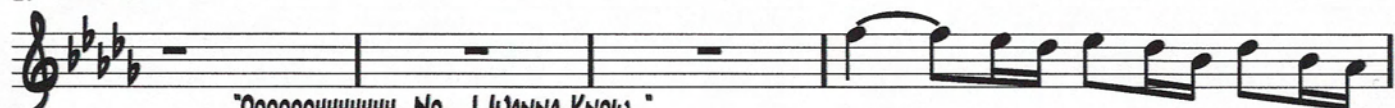

"OOOOOOHHHHHH, NO, I WANNA KNOW..."

27

"HERCULES, I MUST BE HERCULES..."

2

II (TENOR SAXOPHONE)

31 VERSE 2X *DRUMS & KEYS*

4

2X

35 OUTRO

3

"TALK ABOUT ME IF YOU PLEASE, BUT I MUST BE HERCULES..."

39

42

3

REPEAT AS NEEDED

45

2

ON CUE

FINE

II (TENOR SAXOPHONE)

HEY POCKY WAY

THE METERS

INTRO DRUM INTRO 4 ADD GUITAR 4 ADD BASS 4

13 VERSE *2ND TIME ONLY*
"LITTLE BITTY BOY, WITH A HEART OF STEEL..."

17

21 CHORUS
"HEY HEY HEY HEY POCKY WAY!"

25

29 BRIDGE 4

33

37 VERSE *2ND TIME ONLY*
"LIE BACK GROOVIN', RIDIN' IN YOUR CAR..."

41

2

II (TENOR SAXOPHONE)

45 CHORUS

3

"HEY HEY HEY HEY POCKY WAY!"

49

"HEY HEY HEY HEY POCKY WAY!"

BRIDGE

53

4

57

61

DRUM BREAK

REPEAT AS NEEDED

65

SHOUTS

4

"HEY HEY HEY HEY POCKY WAY!"

69

4

"HEY HEY HEY HEY POCKY WAY!"

75

RHYTHM SECTION GROOVE

II (TENOR SAXOPHONE)

4x³

79 4x

83

VERSE

87 "2ND TIME ONLY"

"LIE BACK GROOVIN', RIDIN' IN YOUR CAR..."

91

95 CHORUS

3

"HEY HEY HEY HEY ROCKY WAY!"

99

2

"HEY HEY HEY HEY ROCKY WAY!"

BRIDGE

103

4

107

111 OUTRO

"ON CUE"

K*O*T*8

IRENE TORRES, JOSHUA PICHE, DREW AUSTIN,
ROB CHRISTIAN, JESSE DIETSCHI

INTRO

4

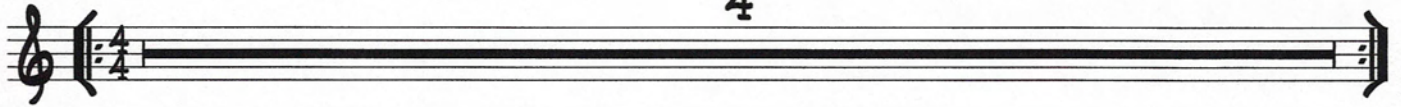

5 VERSE

9

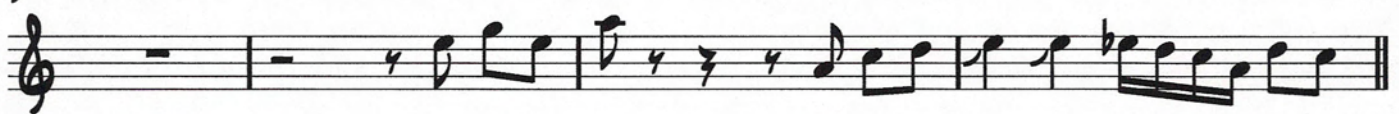

13

17

21 CHORUS

25

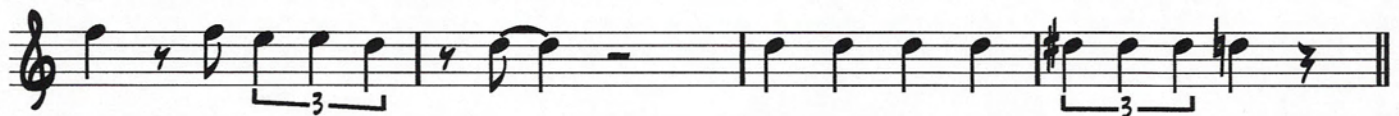

VERSE

29

33

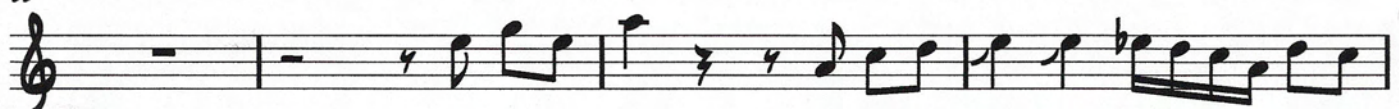

2

37

41

45 CHORUS

"I KNOW I'M HOME LATE. BUT BABY DON'T BE CROSS..."

49

SAX SOLO

53

57

61

65

69 CHORUS

"I KNOW I'M HOME LATE, BUT BABY DON'T BE CROSS..."

73

77 OUTRO

81

83

Tenor Saxophone

Signed Sealed Delivered

Stevie Wonder

INTRO

GUITAR INTRO

2

INTRO

5 VERSE

2

"Like A Fool I Went And Stayed Too Long..."

9

2

"Oooo Baby, Here I Am, Singed, Sealed Delivered, I'm Yours..."

13 CHORUS

"Here I Am Baby, Signed Sealed Delivered, I'm Yours..."

17

"Here I Am Baby, Signed Sealed Delivered, I'm Yours..."

21

2

"I Done A Lotta Foolish Things, That I Didn't Really Mean..."

25 VERSE

"Seen A Lotta Things In This Ol' World..."

29

4

"Oooo Baby, Here I Am, Singed, Sealed Delivered, I'm Yours..."

33

"Ooo Wee Baby Set My Soul On Fire..."

37

"Oooo Baby, Here I Am, Singed, Sealed Delivered, I'm Yours..."

41 CHORUS

"Here I Am Baby, Signed Sealed Delivered, I'm Yours..."

45

"Here I Am Baby, Signed Sealed Delivered, I'm Yours..."

49

"I Done A Lotta Foolish Things, That I Didn't Really Mean..."

GUITAR SOLO

53

E C#m E C#m

57

A B *LAST TIME ONLY*

61 OUTRO

"Here I Am Baby, Signed Sealed Delivered, I'm Yours..."

65

"Here I Am Baby, Signed Sealed Delivered, I'm Yours..."

69

73
