

Sugar Devils Song Book

1. Blue Drag
2. Cheating On You
3. Do Ya
4. Groove Me
5. Sneakin' Sally Through The Alley
6. St. James Infirmary
7. When You Get Back
8. Yellow Moon
9. Before You Go
10. Just Kissed My Baby
11. Voodoo
12. Sugar Devil
- 13.
14. Tell Me What's On Your Mind
15. Whoop & Hollar Blues
16. A La Modeliste

17. Villified
18. Funky Miracle
19. I'll Fly Away
20. Minnie The Moocher
21. People Say
22. Start From Scratch
23. C'mon Second Line
- 24.
25. Workin' In A Coal Mine
26. Ain't Nothin But A Party
27. Hercules
28. Hey Pocky Way
29. K*O*T*B
- 30.
- 31.
- 32.
- 33.

CHEATING ON YOU

ELECTRIC BASS

JON CLEARY ARR. JOSHUA PICHE

INTRO

8^{va}

5

Gm⁷

D⁷

Gm⁷

9

Gm⁷

Gm⁷

D⁷

VERSE

13

Gm⁷

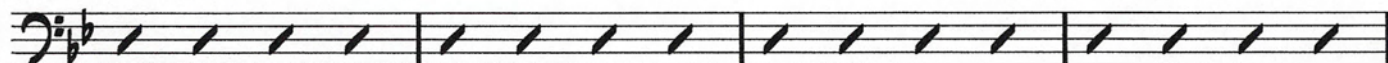

"IT WAS THE END TO ALL OF MY HIGH-JINX..."

17

Gm⁷

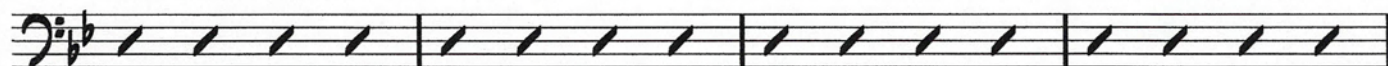

21

Gm⁷

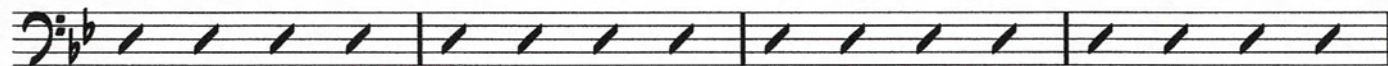

25

Gm⁷

D⁷

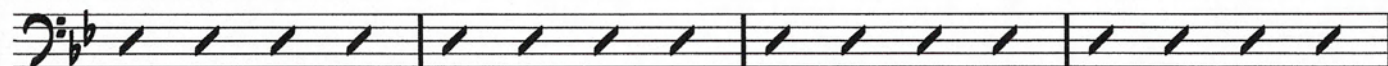

2 CHORUS

ELECTRIC BASS

29 Gm7

"I BEEN CHEATIN, CHEATIN ON YOU..."

33 Bb D7 Gm7 D7 Gm7 D7

37 Gm7

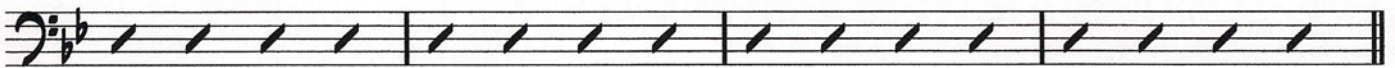

VERSE

41 Gm7

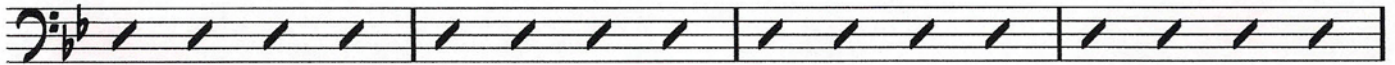

"I THOUGHT I WAS JIMMY SLICK..."

45 Gm7 G9 Ab9 A9 Bb9

49 Bb7 Eb9 Bb7 Eb9 Bb7

"OOOO CUPID PLAYED HIS TRICK ON ME..."

53 Bb7 Eb9 D7 D7/F#

CHORUS

57 Gm7

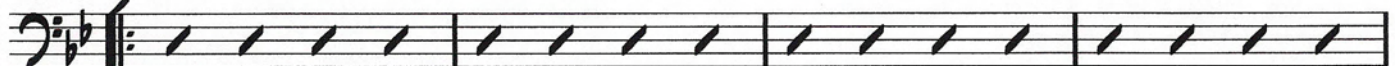

"I BEEN CHEATIN, CHEATIN ON YOU..."

61 Bb D7 Gm7 D7 Gm7 D7

GUITAR SOLO

ELECTRIC BASS

65 Gm7

69 Gm7

G9 Ab9 A9 Bb9

73 Bb7

Eb9

Bb7

Eb9

Bb7

"Oooo CUPID PLAYED HIS TRICK ON ME..."

77 Bb7

Eb9

D7

D7/F#

CHORUS

81 Gm7

"I BEEN CHEATIN, CHEATIN ON YOU..."

85 Bb

D7

Gm7

D7

Gm7

D7

OUTRO

89 Bb

D7

Gm7

"CHEATING ON YOU BUT SOMEBODY'S BEEN CHEATING ON ME..."

93 Bb

D7

Gm7

DO YA

ELECTRIC BASS

DUMPSTAPHUNK ARR. JOSHUA PICHE

INTRO Abm⁷

5 VERSE Abm

9

13 CHORUS Abm

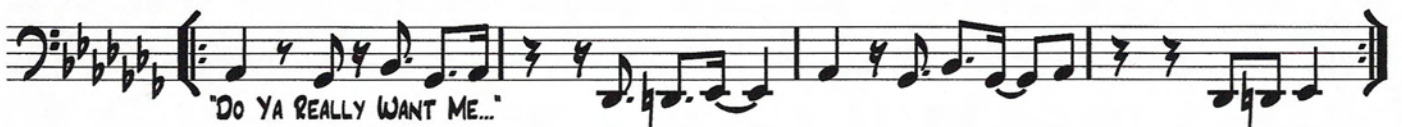

17 GTR. FILL Abm

21 VERSE Abm

25

29 CHORUS Abm

3

HORN INTERLUDE
Abm7

33

Db7

38

42

OUTRO
Abm

46

*** REFRAIN BACK TO "OUTRO" ***

GROOVE ME

KING FLOYD ARR. JOSHUA PICHE

INTRO

5 ^{C7}

9 VERSE ^{C7}

13 ^{C C7/E F F#° G7}

17 ^{G7} ^{C7}

21 ^{G7}

25 ^{C7}

CHORUS

ELECTRIC BASS

29 Eb

F

31 C7

A7

VERSE

35 C7

Bb

F/A

39 C7

C C7/E F F#0 G7

43 G7

C7

47 G7

51 C7

CHORUS

55 Eb

F

57 C7

A7

61 C7 SAX SOLO

65 C7

69 G7

C7

73 G7

77 C7

81 Eb7

F7

C7

A7

VERSE

87 C7

Bb

F/A

91 C7

C C7/E F F#0 G7

95 G7

C7

99 G7

ELECTRIC BASS

103 C7

107 Eb

111 Eb

SNEAKIN' SALLY THROUGH THE ALLEY

LEE DORSEY ARR. JOSHUA PICHE

INTRO

1 C⁷ F Eb C⁹

5 C⁷ F Eb C⁹

CHORUS

9 C⁷ F Eb C⁹

'SNEAKIN' SALLY THROUGH THE ALLEY...'

13 C⁷ F Eb C⁹

17 C⁷ F Eb C⁹

21 C⁷ F Eb C⁹

VERSE

25 C⁷ F Eb C⁹

'I SAID I CAN'T FIND...'

29 C⁷ F Eb C⁹

33 F Eb Bb Eb Bb F

'I BEGAN TO TRY TO EXPLAIN...'

ELECTRIC BASS

37 C7 F Eb C9

41 C7 F Eb C9

SOLOS

45 C9 F Eb6 C9

CHORUS

49 C7 F Eb C9

"SNEAKIN' SALLY THROUGH THE ALLEY..."

53 C7 F Eb C9

VERSE

57 C7 F Eb C9

"TRY TO TALK DOUBLE TALK, CATCH MYSELF IN TROUBLE TALK..."

61 C7 F Eb C9

65 F Eb Bb Eb Bb F

"I BEGAN TO TRY TO EXPLAIN..."

69 C7 F Eb C9

ELECTRIC BASS

OUTRO

73

C7

F

E \flat

C \flat 9

77

C7

F

E \flat

1

C \flat 9

81

2.

ST. JAMES INFIRMARY

ELECTRIC BASS

ARR. JOSHUA PICHE

FUNERAL MARCH

1 Fm⁷ C⁷ Fm⁷ Db⁷ C⁷

6 Fm⁷ C⁷ Fm⁷ Fm⁷/Eb Bb/D Db⁷ C⁷ Fm⁷ C⁷

VERSE 1 & 2

10 Fm⁷ C⁷ Fm⁷ Db⁷ C⁷

14 Fm⁷ C⁷ Fm⁷ Fm⁷/Eb Bb/D Db⁷ C⁷ Fm⁷ C⁷

GUITAR SOLO

18 Fm⁷ C⁷ Fm⁷ Db⁷ C⁷

22 Fm⁷ C⁷ Fm⁷ Fm⁷/Eb Bb/D Db⁷ C⁷ Fm⁷ C⁷

SOLO GUITAR GROOVE

ENTER ON CUE

26 Fm⁷

VERSE 3 & 4

34 Fm⁷ C⁷ Fm⁷ Db⁷ C⁷

38 Fm⁷ C⁷ Fm⁷ Fm⁷/Eb Bb/D Db⁷ C⁷

2

ELECTRIC BASS

41 Fm7 C7 Fm7 C7 Fm7 Db7

45 SOLOS Fm7 C7 Fm7 Db7 C7

49 Fm7 C7 Fm7 Fm7/Eb Bb/D Db7 C7 Fm7 C7

VERSE 5

53 Fm7 C7 Fm7 Db7 C7

57 Fm7 C7 Fm7 Fm7/Eb Bb/D Db7 C7

OUTRO

60 Fm7 FINE

WHEN YOU GET BACK

ELECTRIC BASS

JON CLEARY ARR. JOSHUA PICHE

INTRO

Gm7 Fm7 Bb7 Ebmaj7 D7 Gm7 Fm7 Bb7 Ebmaj7 D7

VERSE

Gm7 Fm7 Bb7 Ebmaj7 D7

"HE LOVED ME FINE..."

13 Gm7 Fm7 Bb7 Ebmaj7 D7

CHORUS

17 Gm7 Fm7 Bb7 Ebmaj7 D7

"WHEN YOU GET BACK, WE GONNA CHA-CHA..."

21 Gm7 Fm7 Bb7 Ebmaj7 D7

VERSE

25 Gm7 Fm7 Bb7 Ebmaj7 D7

"I FLEW IN ON THE RED EYE..."

29 Gm7 Fm7 Bb7 Ebmaj7 D7

CHORUS

33 Gm7 Fm7 Bb7 Ebmaj7 D7

"WHEN YOU GET BACK..."

37 Gm7 Fm7 Bb7 Ebmaj7 D7

41 Gm7 Fm7 Bb7 Ebmaj7 D7

45 Gm7 Fm7 Bb7 Ebmaj7 D

2 BRIDGE ELECTRIC BASS

49

C7

"YOU KNOW THAT SHE LIED..."

51

53

Eb7

55

F7

57

Gm7

Fm7

C7

Ebmaj7

D7

61

SOLO

Gm7

Fm7

C7

Ebmaj7

D7

Gm7

Fm7

C7

Ebmaj7

D7

VERSE

69

Gm7

Fm7

C7

Ebmaj7

D7

"NEW YORK WEEKEND..."

73

Gm7

Fm7

C7

Ebmaj7

D7

CHORUS

ELECTRIC BASS

77 Gm7 Fm7 C7 Ebmaj7 D7

"WHEN YOU GET BACK..."

81 Gm7 Fm7 C7 Ebmaj7 D7

85 Gm7 Fm7 C7 Ebmaj7 D7

SOLO

89 Gm7 Fm7 C7 Ebmaj7 D7

93 Gm7 Fm7 C7 Ebmaj7 D7 FINE

Yellow Moon

Electric Bass

HALF TIME FEEL

The Neville Bros.

INTRO Gm

5 Gm

VERSE

9 4X Gm7

"Yellow Moon, Yellow Moon, Why You Keep Peeping In My Window..."

13 D7

17 Cm7

D7

21 Gm7

1.

4X Gm

2. Ab7 A7

CHORUS

26 Bb

Bb

Am Abm

Gm

"With Your Eyes So Big And Shiny, You Can See The Whole Damn Land..."

30 Gm

Gm

Ab7 A7

34 Bb

Electric Bass

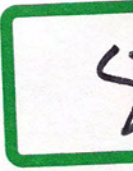

38 Am7

38 Am7

D C Bb Am

VERSE

42 Gm7

42 Gm7

"Yellow Moon, Yellow Moon, Have You Seen That Creole Woman..."

46 D7

46 D7

50 Cm7

D7

50 Cm7

D7

54 Gm7

54 Gm7

TRUMPET SOLO

58 Gm7

58 Gm7

62 D7

62 D7

66 Cm7

D7

66 Cm7

D7

70 Gm7

1.

2.

Gm

Ab7 A7

70 Gm7

1. 2. Gm Ab7 A7

CHORUS

75 **Bb**

Bb Am Abm Gm

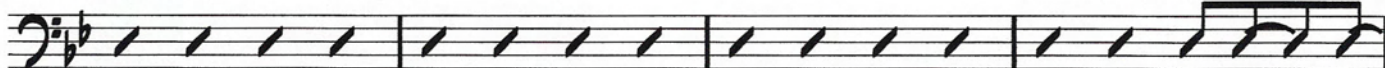

"With Your Eyes So Big And Shiny, You Can See The Whole Damn Land..."

79 Gm

Gm Ab7 A7

83 **Bb**

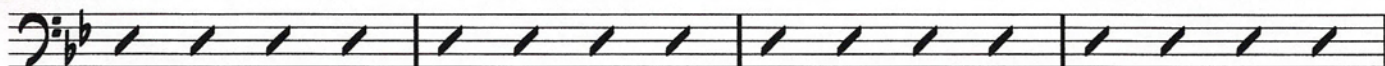

87 Am7

D C Bb Am

VERSE

91 Gm7

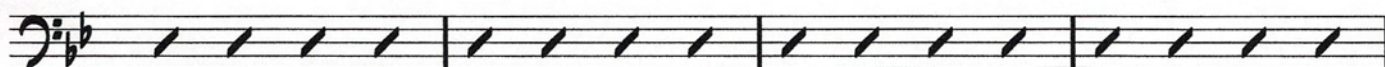

"Yellow Moon, Yellow Moon, Have You Seen That Creole Woman..."

95 D7

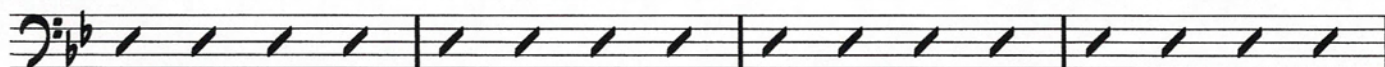

99 Cm7

D7

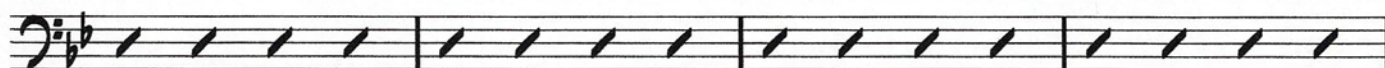

103 Gm7

fine

JUST KISSED MY BABY

ELECTRIC BASS

THE METERS

INTRO

GTR. GROOVE 4 ADD DRUMS 4

9 G7 ADD BASS

VERSE

13 G7

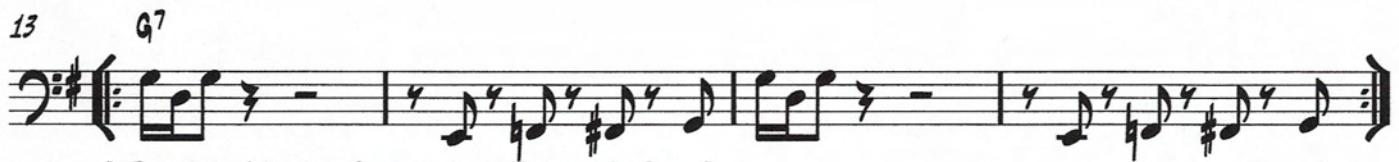

"I FEEL LIKE A QUEEN, CAUSE I JUST KISSED MY BABY..."

17 G7

GTR. GROOVE

21 G7

CHORUS

25 A7

"WELL, WELL, WELL..."

29 A7

2 VERSE

ELECTRIC BASS

33 G7

"I FEEL BRAND NEW, CAUSE I JUST KISSED MY BABY..."

37 G7

41 G7

"I FEEL SO DOG-GONE GREAT, AND I JUST CAN'T WAIT..."

GTR. FILL

45 G7

SHOUTS

50 A7

"JUST KISSED MY BABY! JUST KISSED MY BABY!"

54 A7

RHYTHM SECTION VAMP

58 G7

62 VERSE G7

"I FEEL SO GOOD INSIDE, CAUSE I JUST KISSED MY BABY..."

66 OUTRO G7

"JUST KISSED MY BABY..."

70 G7

VERSE

ELECTRIC BASS

29

Gm

"OH YOU MUSTA PUT THE VOODOO ON ME..."

33

Gm

37

Gm

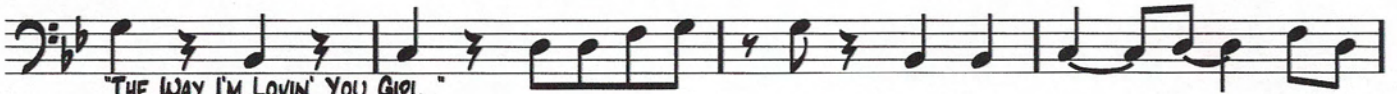

"THE WAY I'M LOVIN' YOU GIRL..."

41

Gm

TRUMPET SOLO

45

Gm⁷

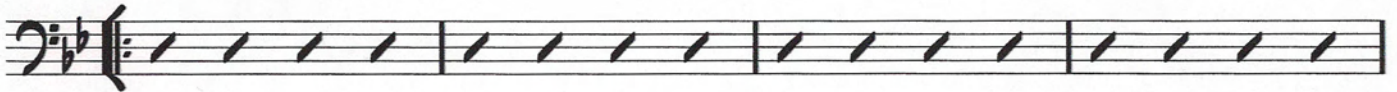

49

Gm⁷

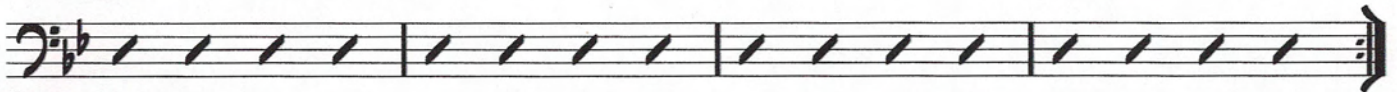

CHORUS

53

Ebmaj⁷ "SINGER RETURNS"

"IF I CALL ON MAGNOLIA, COULD SHE BREAK THIS SPELL ON ME..."

57

Gm

61

Ebmaj⁷

"FATHER BLACK HAWK OR MOTHER DORA..."

65

D⁷

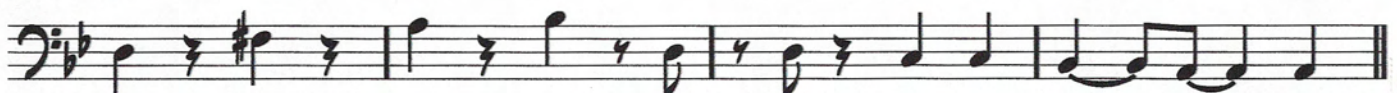

ELECTRIC BASS

35 OUTRO

G#m7

"TALK ABOUT ME IF YOU PLEASE, BUT I MUST BE HERCULES..."

38

HORNS

HORNS

41

43

45

G#m7

REPEAT AS NEEDED

47

HORNS

ON CUE

FINE

Sugar Devil

Electric Bass

Joshua Piche Irene Torres

INTRO

Am D/A Am D/A

3 Am D/A Am D/A

VERSE

5 Am D/A Am D/A

"Sugar Devil Came To Me, In My Sleep..."

7 Am D/A Am D/A

CHORUS

9 C D

"Before The Day Is Done, I will Catch Your Soul..."

11 Am D/A Am D/A

VERSE

13 Am D/A Am D/A

"Pulled My Chain And He 'Splained To Me..."

15 Am D/A Am D/A

2 CHORUS

Electric Bass

17 C

"Before The Day Is Done, I will Catch Your Soul..."

19

Am D/A Am D/A

"Sugar Devil Told Me, He Told Me So..."

21 Am

D/A 1. Am D/A 2.

"Sugar Devil Told Me, He Told Me So..."

BRIDGE

24 D9

"Run For The Border..."

"Run Outta Town"

28 C7

G E7/G#

"Run For The Border..."

"Run Outta Town..."

SOLOS

32 Am7

Am7 Bb7

36 4X B7

D7

C 4X

40 B7

D7

Eb7

44 E7(SUS4)

E7

E7(SUS4)

E

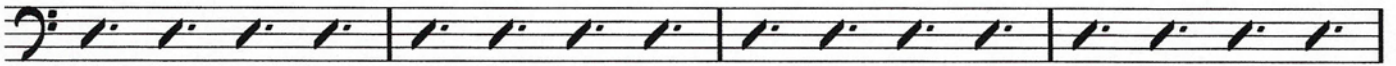

48 Ebmaj7

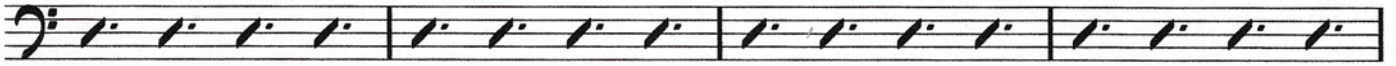

RHYTHM SECTION GROOVE

52

Am

D/A

Am

D/A

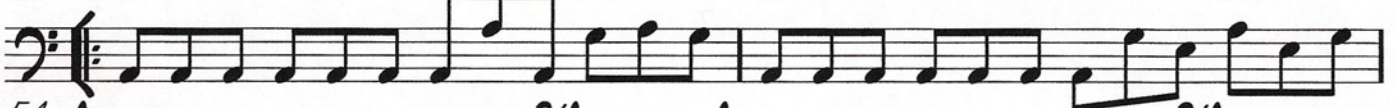

54

Am

D/A

Am

D/A

VERSE

56

Am

D/A

Am

D/A

58

Am

D/A

Am

D/A

OUTRO

60

C

D

62

Am

D/A

Am

D/A

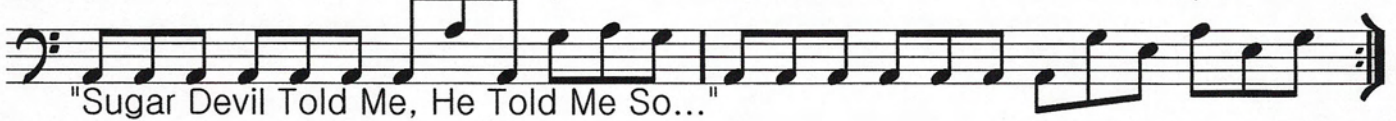

64

C

D

FINE

TELL ME WHAT'S ON YOUR MIND

ELECTRIC BASS

CYRILL NEVILLE

VERSE 1

GTR. RIFF

G F C G Bb C G F C G Bb C

"BABY, TELL ME WHAT'S ON YOUR MIND..."

6 C G/B Am Em C G/B Am Em

"THE TIME HAS COME FOR YOU TO TELL ME..."

10 Am Bb G F C G Bb C

VERSE 2 & 3

13 G F C G Bb C G F C G Bb C

"YOU SAY YOU DON'T KNOW WHAT I MEAN..."

17 C G/B Am Em C G/B Am Em

21 Am Bb G F C G Bb C

OUTRO

24 G F C G Bb C G F C G Bb C

"COME ON BABY, TELL ME WHAT'S ON YOUR MIND..."

ON CUE

28 G Bb C G

A LA MODELISTE

ELECTRIC BASS

MARK RONSON ARR. JOSHUA PICHE

INTRO

NO BASS
F7

A7

D

G

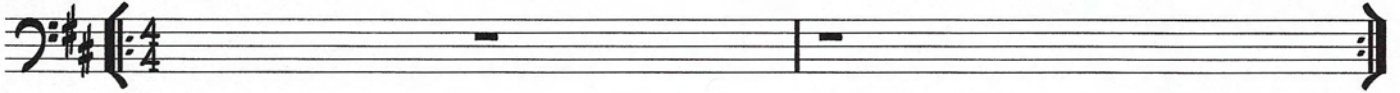

VERSE *ADD BASS*

3

F7

A7

D

G

"YOUR MAMMA DON'T WEAR NO DRAWERS..."

5

F7

A7

D

G

"YOUR MAMMA DON'T WEAR NO DRAWERS..."

CHORUS

7

C

G

D

"GOOD GUMBO!"

9

C

G

D

F

"PUT A GOOD FOOT DOWN AN' STIRRED IT UP!"

11

DRUMS & CLAPS

2

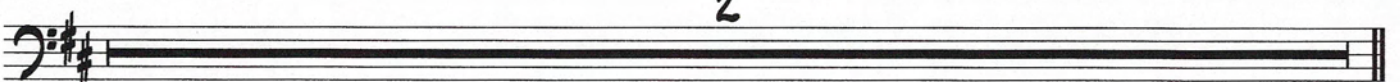

SHOUTS

13

F

2 VERSE

ELECTRIC BASS

17 F7 A7 D G

"YOUR MAMMA DON'T WEAR NO DRAWERS..."

19 F7 A7 D G

CHORUS

21 C G D

"GOOD GUMBO!"

23 C G D F

"PUT A GOOD FOOT DOWN THEN STIRRED IT UP"

BRIDGE

25 Bm Bm(maj7)/A#

"ALL THAT WE ARE"

"ALL THAT WE GOT"

27 D/A E7/G#

"MADE OF THE PIECES"

"PUT IN THE POT"

29 Bm Bm(maj7)/A#

"ALL THAT WE ARE"

"ALL THAT WE GOT"

31 D/A E7/G#

"MADE OF THE PIECES"

"PUT IN THE POT"

33

DRUMS & HORNS

2

OUTRO

35

C

G

D

1. 2. ON CUE

37

C

G

D

F

VILLIFIED

ELECTRIC BASS

GALACTIC ARR. JOSHUA PICHE

INTRO

1 A7

2 A7

VERSE

4 4X A7

"USED TO BE EASY FOR ME TO HANG OUT AND GET HIGH..."

6 A7 *HORNS*

VERSE

8 4X A7

"THE RUMOURS WILL START, DON'T LET THEM TEAR US APART..."

PRE CHORUS

10 Gm7 F#o7 Fm7 E7(b9)

CHORUS

12 Am7 F#m7(b5) Fmaj7 E7(b9)

"CAUSE I'VE BEEN VILLIFIED, CROSSIN OVER TO THE OTHER SIDE..."

16 A7 *HORNS*

2 VERSE

ELECTRIC BASS

18 4X A7

"TALK TO YOU AND SEE YOU THROUGH, SOME THINGS AREN'T WORTH THE FIGHT..."

PRE CHORUS

20 Gm7

F#o7

Fm7

E7(b9)

CHORUS

22 Am7

F#m7(b5)

Fmaj7

E7(b9)

"CAUSE I'VE BEEN VILLIFIED, CROSSIN OVER TO THE OTHER SIDE..."

26 A7

TRUMPET SOLO

28 A7

32 C7

PRE CHORUS

ELECTRIC BASS

36 Gm^7 $F\#^{\circ}7$ Fm^7 $E7(\#9)$

CHORUS

38 Am^7 $F\#m^7(b9)$ $Fmaj^7$ $E7(\#9)$

"CAUSE I'VE BEEN VILLIFIED. CROSSIN OVER TO THE OTHER SIDE..."

42 OUTRO A^7

REPEAT AS NEEDED

ON CUE
 A^7

FINE

FUNKY MIRACLE

ELECTRIC BASS

THE METERS ARR. JOSHUA PICHE

BASS & DRUM INTRO

4/4

Eb7

5 VERSE

Eb7

9 **Gb Ab Eb** **Gb Ab Eb**

11 **Gb Ab Eb** **Gb Ab Eb**

13 **Eb7**

17 **Eb7**

19 **Db D**

2

ELECTRIC BASS

21 BRIDGE

G^b A^b E^b

G^b A^b E^b

24

G^b A^b E^b

G^b A^b E^b

26 TRADING

E^b

HORN

GTR.

BASS

DRUMS

30 HEAD E^b7

34

G^b A^b E^b

G^b A^b E^b

36

G^b A^b E^b

G^b A^b E^b

38

E^b7

42

E^b7

44

FINE

PEOPLE SAY

JON CLEARY ARR. JOSHUA PICHE

INTRO

C⁹

5

9 *ADD HORNS*

13

VERSE

17

C⁹

"THE POWERS OF TODAY..."

21

25

29 C Dm⁷ Eb⁰⁷ C/E

CHORUS

33

F⁹

F⁹ Gm⁷ F7/A

C⁹

C Dm⁷ Eb⁰⁷ C/E F⁹

"PEOPLE SAY..."

38 F⁹ Gm⁷ F7/A C⁹ C Dm⁷ Eb⁰⁷ C/E F⁹ F⁹ Gm⁷ F7/A

43 C⁹

47

"WHAT THE PEOPLE SAY, WHAT THE PEOPLE SAY..."

VERSE

51

C⁹

"THEY'RE ROBBIN' AND THEY'RE STEALIN'..."

55

59

63

C Dm⁷ Eb⁰⁷ C/E

CHORUS

67

F⁹ F⁹ Gm⁷ F7/A C⁹ C Dm⁷ Eb⁰⁷ C/E F⁹

"PEOPLE SAY..."

72

F⁹ Gm⁷ F7/A C⁹ C Dm⁷ Eb⁰⁷ C/E F⁹ F⁹ Gm⁷ F7/A

77

C⁹

"WHAT THE PEOPLE SAY, WHAT THE PEOPLE SAY..."

81

SAX SOLO

ELECTRIC BASS

85

C⁹

89

SAX SOLO CONTINUES

93

F⁹

F⁹ Gm⁷ F7/A

C⁹

C

Dm⁷

Eb⁰⁷

C/E

F⁹

98

F⁹ Gm⁷ F7/A

C⁹

C

Dm⁷

Eb⁰⁷

C/E

F⁹

F⁹ Gm⁷ F7/A

103

C⁹

107

111

VERSE

C⁹

115

"YOU CAN HAVE SOME OF MY SHARE..."

119

123

C

Dm⁷

Eb⁰⁷

C/E

4 CHORUS

ELECTRIC BASS

127 F⁹ F⁹ G^m7 F⁷/A C⁹ C D^m7 E^b7 C/E F⁹

"PEOPLE SAY..."

132 F⁹ G^m7 F⁷/A C⁹ C D^m7 E^b7 C/E F⁹ F⁹ G^m7 F⁷/A

"WHAT THE PEOPLE SAY, WHAT THE PEOPLE SAY..."

137 C⁹

"WHAT THE PEOPLE SAY, WHAT THE PEOPLE SAY..."

141 FINE

WORKIN' IN A COAL MINE

ALLEN TOUSSAINT ARR. JOSHUA PICHE

GUITAR INTRO

3

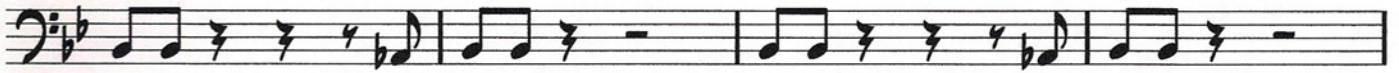
5 $Bb7$ 9 $Bb7$ Bb $Bb7/D$ Eb E°

F

13 VERSE

F

 Bb

F

 Bb 

"5 O'CLOCK IN THE MORNING..."

HORN INTERLUDE

17 F

 Bb

F

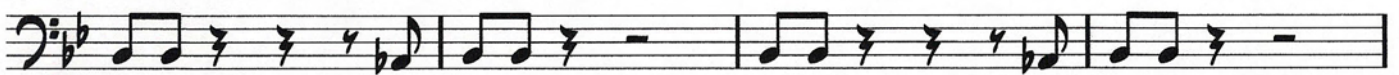
21 Bb 25 Bb Bb $Bb7/D$ Eb E°

F

29 VERSE

F

 Bb

F

 Bb 

"BECAUSE I WORK IN THE MORNING..."

33 F

 Bb

F

CHORUS

37 Bb

"WORKIN IN A COAL MINE..."

41 Bb

HORN INTERLUDE

45 Bb

49 Bb

GUITAR SOLO

53 F Bb F Bb

57 F Bb F

61 Bb

65 Bb Bb Bb7/D Eb E° F

VERSE

69 F Bb F Bb

"5 O'CLOCK IN THE MORNING..."

73 F Bb F

77 CHORUS
Bb

81 "WORKIN' IN A COAL MINE..."
Bb

85 OUTRO`
Bb

89 Bb

FINE

Electric Bass

Ain't Nothin' But A Party

The Dirty Dozen Brass Band

INTRO
Bbm7

5 SHOUTS
Bbm7

"Ain't Nothin But A, Party!"

9 A Bbm7

13 Bbm7

17 A Bbm7

21 Bbm7

25 B Eb9

29 Eb9

2

Electric Bass

33 A $\flat m7$

37 $\flat m7$

SOLOS

41 $\flat m7$

45

SOLOIST CUES

49 $E\flat^9$

53

DRUM SOLO

57

SHOUTS & CLAPS

61

"Ain't Nothin But A, Party!"

Electric Bass

65 A^bm7

69 B^bm7

73 A^bm7

77 B^bm7

81 B^b9

85 B^b9

89 A^bm7

93 B^bm7

97 B^bm7

HERCULES

ELECTRIC BASS

THE NEVILLE BROTHERS

INTRO $G\#m$ *ADD KEYS & GUITAR 2ND TIME*

3 $G\#m7$

5

7 VERSE 5X $G\#m7$ 5X

"ALL YOU FEAR, IS FEAR ITSELF..."

9

CHORUS

11 $D\#m$

"WE ALL KNOW THE ANSWER, WILL COME OUT IN TIME..."

13

15 $G\#m7$

"THANKYOU MA'AM, MISTER PLEASE, CAUSE I MUST BE HERCULES..."

17

2

ELECTRIC BASS

19 VERSE 2X G#m7

"LIKE A BIRD, ON THE WING..."

21

2X

CHORUS

23

D#m

"OOOOOOHHHHH. NO, I WANNA KNOW..."

25

27

G#m7

"HERCULES, I MUST BE HERCULES..."

29

31

VERSE 2X *DRUMS & KEYS*

4

2X

"JUNGLE RULE, CAN'T BE NO FOOL..."

ELECTRIC BASS

35 OUTRO

G#m7

"TALK ABOUT ME IF YOU PLEASE, BUT I MUST BE HERCULES..."

38

HORNS

HORNS

41

43

45

G#m7

REPEAT AS NEEDED

47

HORNS

ON CUE

FINE

HEY POCKY WAY

THE METERS

INTRO DRUM INTRO 4 D7 ADD GUITAR

9 D7 ADD BASS

VERSE 13 D7

"LITTLE BITTY BOY, WITH A HEART OF STEEL..."

17 D7

CHORUS 21 D7

"HEY HEY HEY HEY POCKY WAY!"

25 Bm G D7

"HEY HEY HEY HEY POCKY WAY!"

BRIDGE 29 D C G D C G

33 D C G D C G

VERSE

ELECTRIC BASS

37

D7

"LIE BACK GROOVIN', RIDIN' IN YOUR CAR..."

41

D7

CHORUS

45

D7

"HEY HEY HEY HEY POCKY WAY!"

49

Bm

G

D7

"HEY HEY HEY HEY POCKY WAY!"

BRIDGE

53

D

C

G

D

C

G

57

D

C

G

D

C

G

DRUM BREAK

61

REPEAT AS NEEDED

65 SHOUTS

4

"HEY HEY HEY HEY POCKY WAY!"

69

"HEY HEY HEY HEY POCKY WAY!"

Bm

G

RHYTHM SECTION GROOVE

75

D7

79

4X D7 *ADD HORNS*

4X

83

D7

VERSE

87

D7

"LIE BACK GROOVIN', RIDIN' IN YOUR CAR..."

91

D7

65 SHOUTS

4

65 SHOUTS

4

"HEY HEY HEY HEY POCKY WAY!"

69

69

"HEY HEY HEY HEY POCKY WAY!"

Bm G

RHYTHM SECTION GROOVE

75

D7

75

D7

79

4X D7 *ADD HORNS*

4X

79

4X D7 *ADD HORNS*

4X

83

D7

83

D7

VERSE

87

D7

87

D7

"LIE BACK GROOVIN', RIDIN' IN YOUR CAR..."

91

D7

91

D7

4 CHORUS

ELECTRIC BASS

95 D7

99 Bm G D7

BRIDGE

103 D C G D C G

107 D C G D C G

OUTRO

111 D7

69 Gm

73 Gm

77 Gm

81 Gm

85 OUTRO
Gm

FADE OUT ORDER

- HORNS
- KEYS & GUITAR
- DRUMS & PERCUSSION
- BASS ENDS SONG

K*O*T*8

IRENE TORRES, JOSHUA PICHE, DREW AUSTIN,
ROB CHRISTIAN, JESSE DIETSCHI

INTRO Gm⁷

F

Gm⁷

F

VERSE

5

Gm

Gm⁷

F

"THINK ABOUT THE BOY ALL THE TIME..."

9

Gm⁷

F

Gm⁷

13

Gm⁷

F

Gm⁷

F

"SWEETEST SMILE, AND HE HAD ME BEGUILED..."

17

Gm⁷

F

Gm⁷

G7(b9)

CHORUS

21

Cm⁷

Gm⁷

G7

"I KNOW I'M HOME LATE BUT BABY DON'T BE CROSS..."

25

Cm⁷

D7

Eb7

D7

VERSE

29

Gm⁷

F

Gm⁷

F

"YOU'RE ABOUT TO GET REAL REAL MAD..."

33

Gm⁷

F

Gm⁷

2

37 Gm7 F Gm7 F

41 Gm7 F Gm7 G7(b9)

45 CHORUS Cm7 Gm7 G7

"I KNOW I'M HOME LATE, BUT BABY DON'T BE CROSS..."

49 Cm7 D7 Eb7 D7

53 SAX SOLO Cm Gm

57 Cm D7

61 Cm Gm

65 Cm

CHORUS

69 Cm7

Gm7

G7

3

73 Cm7

D7

Eb7

D7

OUTRO

77 Cm7

Gm7

G7

81 Cm7

83

Gm13

Bass Guitar

Signed Sealed Delivered

Stevie Wonder

INTRO **D7***GUITAR INTRO*

VERSE

5 **D7** **Bm7** **D7** **Bm7** **G**

"Like A Fool I Went And Stayed Too Long..."

9 **A** **D7**

"Oooo Baby, Here I Am, Singed, Sealed Delivered, I'm Yours..."

CHORUS

13 **D** **C** **G** **D** **C** **G** **F**

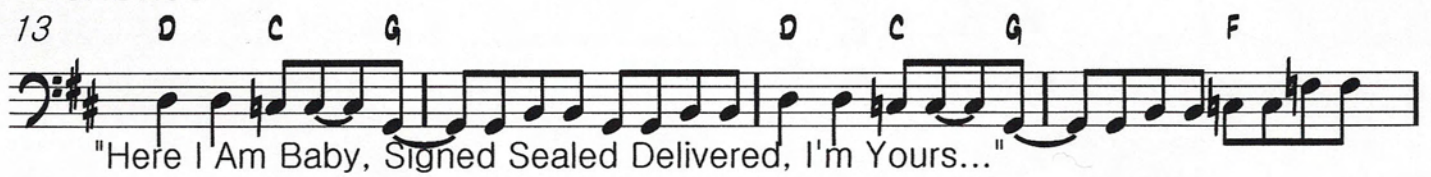

"Here I Am Baby, Signed Sealed Delivered, I'm Yours..."

17 **D** **C** **G** **D** **C** **G** **F**

"Here I Am Baby, Signed Sealed Delivered, I'm Yours..."

21 **D**

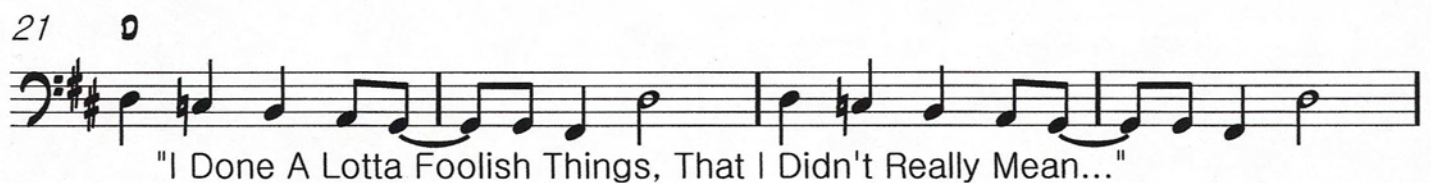

"I Done A Lotta Foolish Things, That I Didn't Really Mean..."

VERSE

25 **D7** **Bm7** **D7** **Bm7** **G**

"Seen A Lotta Things In This Ol' World..."

29 **A** **D7**

"Oooo Baby, Here I Am, Singed, Sealed Delivered, I'm Yours..."

2

Bass Guitar

33 D^7 Bm^7 D^7 Bm^7 G

"Ooo Wee Baby Set My Soul On Fire..."

37 G A D^7

"Oooo Baby, Here I Am, Singed, Sealed Delivered, I'm Yours..."

CHORUS

41 D C G D C G F

"Here I Am Baby, Signed Sealed Delivered, I'm Yours..."

45 D C G D C G F

"Here I Am Baby, Signed Sealed Delivered, I'm Yours..."

49 D D^7

"I Done A Lotta Foolish Things, That I Didn't Really Mean..."

GUITAR SOLO

53 D Bm D Bm

57 G A D^7

OUTRO

61 D C G D C G F

"Here I Am Baby, Signed Sealed Delivered, I'm Yours..."

65 D C G D C G F

"Here I Am Baby, Signed Sealed Delivered, I'm Yours..."

69 D D^7

73 D^7 G F fine

