

(UP) THERE WILL NEVER BE ANOTHER YOU

Chord progressions shown above the staves:

- Staff 1: Ebmaj7, D-7 b5, G7 b9
- Staff 2: C-7, Bb-7, Eb7
- Staff 3: Abmaj7, F-7 b5, Bb7, Ebmaj7, C-7
- Staff 4: F7, (C-7 F7), F-7, Bb7
- Staff 5: Ebmaj7, D-7 b5, G7 b9
- Staff 6: C-7, Bb-7, Eb7
- Staff 7: Abmaj7, F-7 b5, Bb7, Ebmaj7, G-7, C7
- Staff 8: Ebmaj7, D7, G7, C7, F-7, Bb7, Eb (Bb7)

(FINE)

FOUR

- MILES DAVIS

161.

8.

1.

2.

(SOLO BREAK)

D.S.

(FINE)

MILES DAVIS - "FOUR & MORE"

LEAD SHEET

Recorda Me

- Rhythm section FREE off the top w/ horn(s) playing sample
- Semi-tone walkup to rhythm section full groove
- sample returns later, then cue to A

COMPOSED BY: JOE HENDERSON
ARRANGED BY: BROWNMEN ALI

HIP-HOP **OPEN** **ON CUE**

played like a sample...

Trumpet

Rhythm

Am

sim...

A

Am

7

Cm

Cm7 F7

11

B hip-hop

B^bmaj⁷ B^bm⁷ E^b7 A^bmaj⁷ A^bm⁷ D^b7

15

big fill - set this up These shots EVERY TIME (even in solos)

G^bmaj⁷ Gm⁷ C7 Fmaj⁷ E7(#9)

19

To end play above 2 bars in a loop, first as hip-hop, then as drum'n'bass, then back to hip-hop
End by shadowing trumpet sample, rubato, with final hit (watch Brown!)

LEAD SHEET

Yesteryear

(BASED ON JEROME KERN'S "YESTERDAYS")

BY BROWMAN
BASED ON "YESTERDAYS" BY JEROME KERN

Chords: Dm, E^bm, Dm, Cm, Dm, E^bm, Dm, Cm, Dm, E^bm, Dm, Cm, Dm, Dm/C[#], Dm/C, Bm⁷(^b5), E⁷(^b9), A⁷([#]5), D⁷, G⁷, C⁷, Cm⁷, F⁷, B^bmaj⁷, E^bmaj⁷, Em⁷, Em⁷(^b5), A⁷(^b9).

BYE BYE BLACKBIRD

DEVON HENDERSON

A

F

F A^b G^{mi}7 C7

A

G^{mi}7

G^{mi}7(maj7)

G^{mi}7

C7

G^{mi}7 C7 F

B

F7

E^b7

D7

G^{mi}7 D^b7 C7 C7

A

F

A^m7(b5)

D7

G^{mi}7 C7 F

I VI II V
vamp to end

MILES DAVIS - "ROUND MIDNIGHT"

LEAD SHEET

El Tortuga

[for Faiz Ali, who left us on May 21, 2010
to start his next great adventure]

COMPOSED & ARRANGED BY :
BROWMAN ALI

A1 Cm

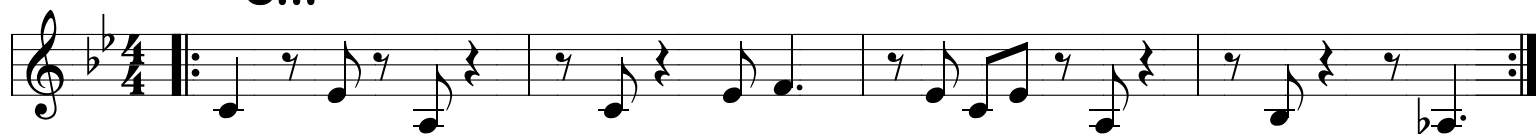

B Cm

C Cm Dm

Cm Dm

Cm Bb Ab G7

Cm Bb Ab G7

A2 Cm

Interlude

D Cm **B^b** **A^b** **G⁷**

34

Cm **B^b** **A^b** **G⁷**

38

Cm **B^b** **A^b** **G⁷**

42

Cm **B^b** **A^b** **G⁷**

46

A3

50

LEAD SHEET

Evolution Revolution

♩=180

hip-hop
Dm

COMPOSED & ARRANGED BY :
BROWNMAN ALI

Ev - vo - lu - tion - this is rev-ol-u-tion **PLAY 2ND TIME**

A MELODY
cross-stick

B SNARE! BIGGER POCKET

C hole!

D MELODY

E BRIDGE
B^bmaj⁷ RIDE CYMBAL!
Dmaj⁷ Em⁷ A⁷
Em[#] A⁷
Dmaj⁷ 3 Dm⁷ G⁷
Cmaj⁷ Em⁷(^b5) A⁷(^b9)

EVERYONE PLAYS

F **Hole!**

57

61

BLOWING

- open C, E (bridge) on cue, back to C, last E on cue, hole, F, to jungle

Just bass and hi-hats to start -- then break out into full drum'n'bass / jungle

G OPEN - Jungle

65

69

play to end section

H ON CUE - Outro

HOLE!!

73

77

81

Band out, horn alone

85

89

Everyone

Cantaloupe Island

By Herbie Hancock

INTRO

MELODY

DRUMS

Chocalet Citeh

HOME OF THE MILLION MAN MARCH
(FOR CHRIS ROCK)

COMPOSED & ARRANGED BY :
BROWNMAN ALI

A Cm⁹ D^bm⁹ E^bmaj⁹ Dm⁹

Trumpet

Bass

B Ride w/ cross-stick G⁷ G⁷alt G⁷ G⁷alt

5

C Cm¹¹ A^bmaj⁷(#11)

9

Cm¹¹ A^bmaj⁷(#11)

13

Fm⁷(add11) G⁷(#5,#9) A^bmaj⁷(#11) G⁷(#5,#9) Cm¹¹ A^bmaj⁷(#11)

FINE

17

D Drum'n'bass Cm¹³ Dm⁷(b5)/A^b

21

Form: ABCD, bass solo over A, play B as an interlude,
horn solo over C, drum solo over D, D.C. al FINE

LEAD SHEET

Irrational Funktion

COMPOSED & ARRANGED BY :
BROWNMAN ALI

A1 Fmin

A2

B Bbmin

A3

RED CLAY

- FREDDIE HUBBARD

(Rock)

A (RHYTHM SECTION:)

C-7(11) Bb-7(11) Db7sus4 Eb7sus4 1. F7sus4 G7sus4 2. F7sus4 G7sus4

B (TRUMPET:)

F7sus4 G7sus4 Bb-7(11) C-7(11) Bb-7(11)

Db7sus4 Eb7sus4 1. F7sus4 G7sus4 2. F7sus4 G7sus4

C

C-7(11) Bb-7(11) Db7sus4 Eb7sus4 F7sus4 G7sus4

D (SAXES:)

C-7 Bb-7 Eb7 Abmaj9 D-7b9 G+7

(MED. SLOW SWING) 4/4

STOLEN MOMENTS

- OLIVER NELSON

(SOLOS ON C MINOR BLUES)

RIT.

MY FUNNY VALENTINE

- ROGERS / HART

HIP-HOP

Loop 1st 4 bars to start and finish

C-

C-(maj7)

C-7

C-6

Ab maj7

F-7

D-7 b5

G7 b9

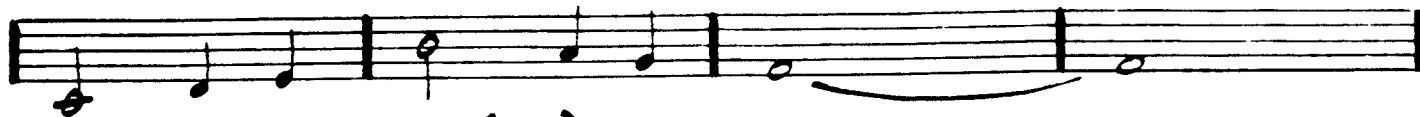

C-

C-(maj7)

C-7

C-6

Ab maj7

F-7

Ab-6

Bb7 (b9)

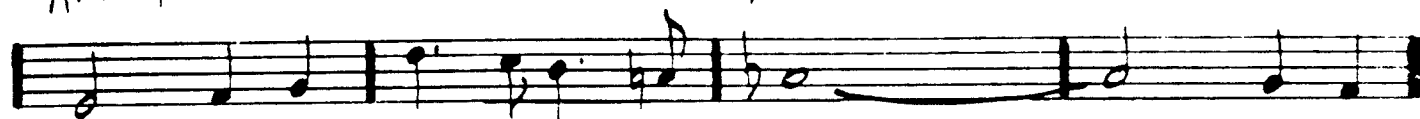

Eb maj7

F-7

G-7

F-7

Eb maj7

F-7

G-7

F-7

Eb maj7

G7

C-

Bb-7

A7

Ab maj7

D-7 b5

G7 b9

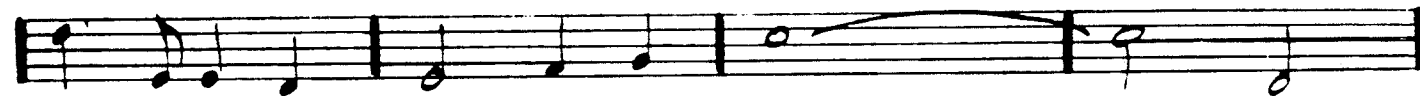

C-

C-(maj7)

C-7

C-6

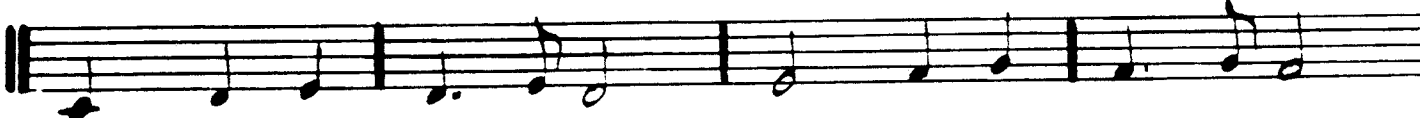

Ab maj7

D-7 b5

G7 b9

C-

Bb-7

A7 (#11)

Ab maj7

F-7

Bb7 (b9)

Eb6

(D-7 b5 G7 b9)

LEAD SHEET

CAZAVAN

(BET ARRANGEMENT BY BROWN)

BY DUKE ELLINGTON
ARRANGED BY BROWNMAN

$\text{♩} = 260$ Dancehall

A

C7

C7

5 C7sus4

Cm9 band out!

9 montuno

Fm7 E^b9 D^b9 C7(#5,#9)

13

B

F⁹ Songo

17 B^b9

21 E^b7

25 A^b6 G7 D^b7

C

Dancehall

C7

33 C7

37 C7sus4

Cm9 band out

41 Fm7 E^b9 D^b9 C7(#5,#9)

45