

Wed-Dec-01 @ Supermarket, Toronto

Monik Macias w/ ARECIBO feat. Brownman Ali

Below are TUNELISTS -- *not* Setlists

MONIK half of the Wed-Dec-01 show

- 1 - **Que La Luna** (Mon in Dmaj)
- 2 - **Killing me Softly** (Mon in F min) original in E min
- 3 - **Moliendo Cafe** (Mon in C min) Same as original key
- 4 - **Besame Mucho** (Mon in A min) Original key in B min
- 5 - **Sway** (Mon in D min)
- 6 - **Quando, Quando, Quando** (Mon in Eb maj)
- 7 - **Guantanamera** (Mon in G maj) Original key in F maj
- 8 - **Summertime** (Mon in Bb min) Original key is B min
- 9 - **One Note Samba** (Mon in Eb)

ARECIBO half of the Wed-Dec-01 show

- 1 - **Manhattan Burn** (Paquito, Brown Arr.)
- 2 - **Chocolate Oscuro** (Brown orig.)
- 3 - **Lio** (Brown orig.)
- 4 - **Obsession** (Fort Apache, Brown Arr.)
- 5 - **Two Clear Nights** (Brown orig.)
- 6 - **El Tortuga** (Brown org.)
- 7 - **Cancion De Cuna Cubana** (Brown orig.)
- 8 - **Mambo Jazz Plaza** (Maraca, Brown Arr.)
- 9 - **Caravan** (Duke, Brown Arr.)

BASS
Monik's key of Eb

Samba de Uma Nota So

ARRANGED FOR PERMUTACAOES

Samba Intro

BY: ANTONIO CARLOS JOBIM
ARR BY: BROWMAN ALI & ATTILA FIAS

B \flat m¹¹ Cm¹¹ C \sharp 7sus⁴ E \flat ⁹sus⁴

A B \flat m¹¹ Cm¹¹ C \sharp 7sus⁴ E \flat ⁹sus⁴

B \flat m¹¹ Cm¹¹ C \sharp 7sus⁴ E \flat ⁹sus⁴

E⁶/G \sharp D/G \sharp C \sharp maj⁷/G \sharp Amaj⁷(\flat 5)/G \sharp B \flat 7sus⁴/G \sharp

Cm/G \sharp C \sharp 7sus⁴/G \sharp E \flat 7sus⁴/G \sharp B7sus⁴/E

Baiao

B C \sharp m⁷ F \sharp /E D \sharp m⁷ C \sharp m⁷ G \sharp m⁷ G \sharp /F \sharp

Bm⁷/F \sharp Fdim F \sharp m/E B/D \sharp Gmaj⁷ Amaj⁷(\sharp 11)

Samba

C E \flat 7sus⁴ Fm⁷ F \sharp 7sus⁴ G \sharp 7sus⁴

B \flat m¹¹ Cm¹¹ C \sharp 7sus⁴ E \flat 7sus⁴

BASS

To Coda ⊕

E⁶/G[#] **D/G[#]** **C[#]maj⁷/G[#]** **A^{maj}⁷(^b5)/G[#]** **B^b7sus⁴**

38

B^{maj}⁷ **E^{maj}⁷** **B^bm⁷** **E^b7sus⁴** **A^{maj}⁷([#]11)**

42

Only take CODA after last melody

⊕ **OPEN**
Coda

B^{maj}⁷ **E^{maj}⁷** **B^bm⁷ E^b7sus⁴** **A^{maj}⁷([#]11)**

47

on cue
B^{maj}⁷ **E^{maj}⁷** **B^bm⁷** **E^b7sus⁴** **A^{maj}⁷([#]11)**

51

FINE

BASS

Killing Me Softly

(ARRANGED FOR ARECIBO)

BY NORMAN GIMBEL
ARRANGED BY BROWMAN ALI

A CHORUS 1

Melody

Em Am D G

Bass

Em Am D C

G C F E

B VERSE 1

cha cha cha

Am⁷ D G C

15

Am⁷ D Em Em⁷

19

Am⁷ D G B⁷

23

C CHORUS 2
salsa - double time

27

31

35

D VERSE 2
cha cha cha

41

45

49

E CHORUS 3
salsa - double time feel

F Oo's & La's
like intro

G CHORUS 4 - double
salsa - double time feel

Measures 81-84. Chords: Em, Am, D, G.

Measures 85-88. Chords: Em, A, D, C.

Measures 89-94. Chords: G, C, F, E.

H

Measures 95-100. Chords: Em, Am, D, G, Em, A.

Measures 101-104. Chords: D, C, G, C.

Measures 105-108. Chords: F, B7sus4, F.

FINE

BASS

Que La Luna Nos Ve

A G

(ORCHESTRATED FOR MONIK)

A

BY: CHAVAS JR.
ARR. BROWNMAN ALI

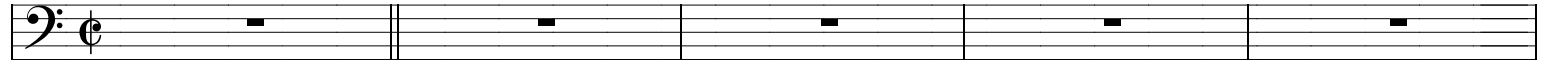

F#7/A#

Bm7

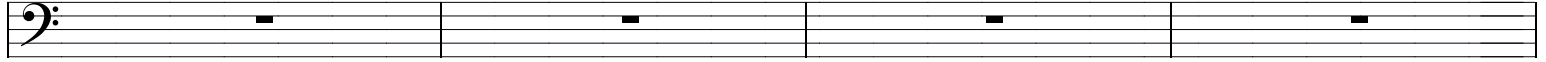

⁵
G

A

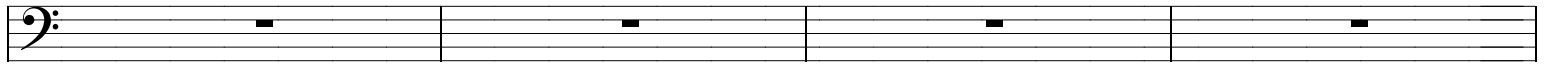

⁹
F#m7

Bm7

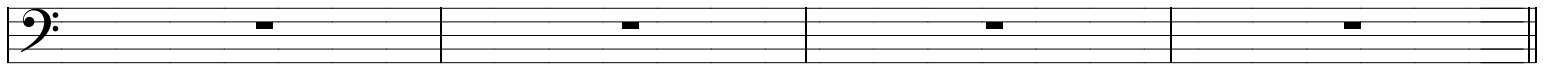

B1¹³
G

A

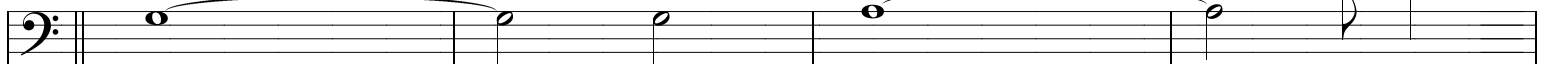

¹⁷
F#7

/Bb

Bm7

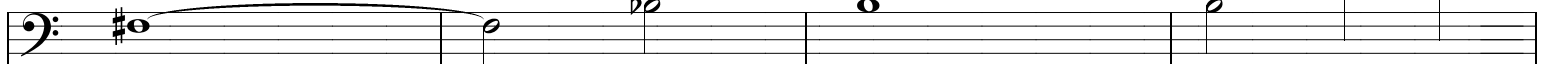

²¹
G

A

²⁵
F#7/A#

Bm7

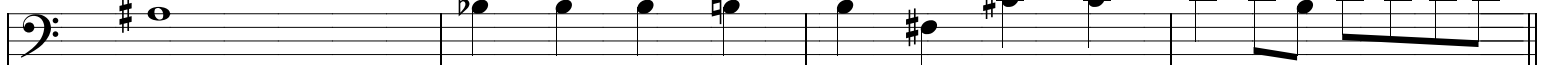

C1²⁹
G

A

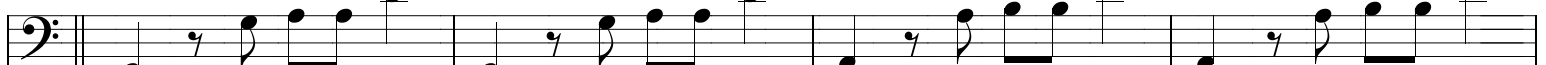

³³
Bm7

Bm7

³⁷
G

A

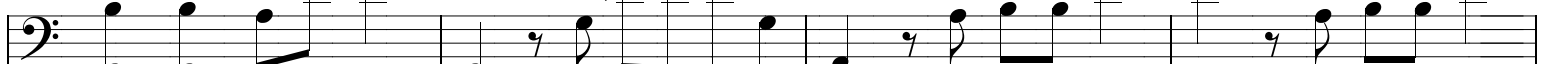

⁴¹
Bm7

Bm7

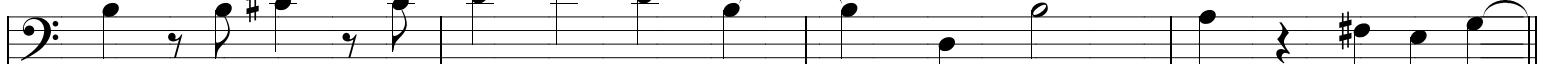

45

— 3 —

BASS

B2

49 **G** **A**

53 **G** **F#**

57 **C7(#11)** **/B^b** **Bm⁷**

61 **G** **A**

65 **Bm⁷** **Bm⁷**

69 **Em⁹** **F#m⁹**

73 **Bm⁷** **A⁷** **F#m⁷** **Bm⁷/D**

TAG

77 **G** **A**

81 **F#7/A#** **Bm⁷**

D - hiphop

85 **Gmaj⁷/E** **Gm(maj7)/F#**

89 **Gmaj¹³** **F#⁷**

93 **Gmaj⁷/E** **Gm(maj7)/F#**

97 **Gmaj¹³** **A⁷** **B^bdim**

101

BASS

E Piano Montuno Break - Faster tempo

Bm Am Bm Am Bm C7 D7

C3 ¹⁰⁶ **G SALSA** (2-3 rumba clave)

¹¹⁰ **Bm7** **Bm7**

¹¹⁴ **G** **F#m7**

¹¹⁸ **Em7** **Bm7**

C4 ¹²² **TRUMPET SOLO**
Gmaj9 **Amaj9**

¹²⁶ **Bm7** **Bm7**

¹³⁰ **Gmaj7** **F#m7**

¹³⁴ **Em7** **Bm7**

¹³⁸ **B3** **G** **A**

¹⁴² **F#7/A#** **Bm7**

¹⁴⁶ **G** **A**

¹⁵⁰ **F#m7/E** **F#7** **Bm7**

¹⁵⁴

LEAD SHEET - C

Moliendo Cafe

(AS PLAYED BY THE FORT APACHE BAND)

COLOMBIAN TRADITIONAL
ARR. BROWNMAN ALI

Guaguanco OPEN

A Cm7

Cm7 Fm7

Fm7 Dm7(b5) G7 montuno Cm7 Bm7 Bbm7 Eb7

19

Abmaj7 Dm7(b5) G7 Cm7

27

1. Cm7 2. Cm7 (Set up Salsa)

B Salsa Fm7 Bb7 Ebmaj7 C7

37

Fm7 Bb7 Ebmaj7

45

Dm7(b5) Ddim7 *clave hits* G7(b9)

53

A Cm7

61

Cm7 F7

69

Fm7 Dm7(b5) G7 montuno Cm7 Bm7 Bbm7 Eb7

77

Abmaj7 Dm7(b5) G7 Cm7

85

FORM : AABA

End Vamp

Cm Dm7(b5) G7(b9) Cm

93

LEAD SHEET - C

Monik's key of A-

Besame Mucho

COMPOSED BY : CONSUELO VELAZQUEZ

A

B

C

5 9 13 17 21 25 29 33 37

LEAD SHEET - C
Monik's key of Bb-

Summertime

COMPOSED BY : GEORGE GERSHWIN

- Staff 1: $B^{\flat}m7$, $Cm7(\flat 5)$, $F7(\flat 9)$, $B^{\flat}m7$, $B^{\flat}7(\flat 9)$
- Staff 2: $E^{\flat}m7$, $Cm7(\flat 5)$, $F7(\flat 9)$
- Staff 3: $B^{\flat}m7$, $Cm7(\flat 5)$, $F7(\flat 9)$, $B^{\flat}m7$, $E^{\flat}m7$, $A^{\flat}7$
- Staff 4: $D^{\flat}maj7$, $B^{\flat}m7$, $Cm7(\flat 5)$, $F7(\sharp 5, \flat 9)$, $B^{\flat}m7$, $F7(\flat 9)$

LEADSHEET - C

Monik's key of Eb maj

Quando Quando Quando

COMPOSED BY : TONY RENIS

The lead sheet consists of ten staves of music. The first staff begins with a key signature change to Eb major (one flat) and a common time signature. The melody starts with a whole rest, followed by quarter notes G4, Ab4, and Bb4. A double bar line with repeat dots follows. The first system of chords includes N.C., A1, Fm7, Bb7, Fm7, and Bb7. The second staff starts with Eb6 and Edim7. The third staff has Fm7, Bb7, Fm7, and Bb7. The fourth staff has Eb, N.C., and Edim. The fifth staff is labeled A2 and has Fm7, Bb7, Fm7, and Bb7. The sixth staff has Eb, Ab, and Eb. The seventh staff has Fm7, Bb7, Fm7, and Bb7. The eighth staff has Eb and Eb7. The ninth staff is labeled B and has Bbm7, Eb7, and G7(#5). The tenth staff has G#6 and Cm7. The eleventh staff has F7, Cm7, and F7. The twelfth staff has Bb7sus4, Bb7, and Edim. Measure numbers 7, 11, 15, 19, 23, 27, 31, 35, 39, 43, and 47 are indicated at the start of their respective staves.

LEADSHEET - C

A3

Chords: **Fm7**, **B \flat 7**, **Fm7**, **B \flat 7**

Chords: **E \flat 6**, **Edim7**

Chords: **Fm7**, **B \flat 7**, **Fm7**, **B \flat 7**

Chords: **1. E \flat** , **N.C.**

Chords: **2. E \flat**

LEAD SHEET - C

Monik's key of G

Guantanamera

COMPOSED BY : JOSE FERNANDEZ DIAZ
PETE DEEGER, JULIAN ORBON

A G C D7 G C D7

G C D7 G C D7

B G C D7 G C D7

G C D7 G C D7

G C D7 G C D7

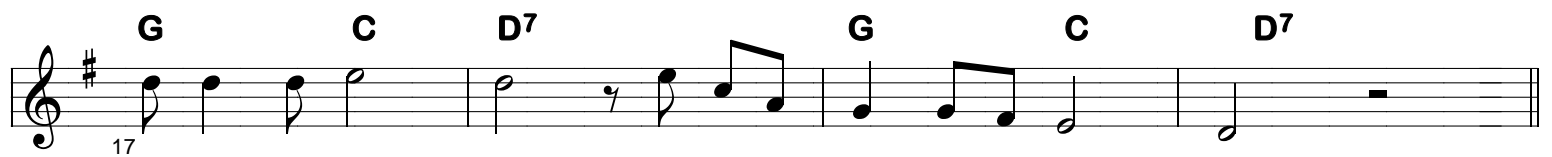

C G C D7 G C D7

G C D7 G C D7 G

V4 - VIOLINS

57 8

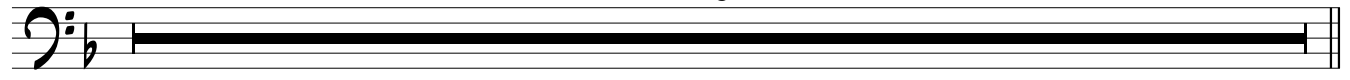

V5

65 6

V6 - KEY CH

74

78

82

86

90

94

