

Brownman Ali, Browntasaurus Records, CONTXT & Caliban Arts Theatre presents:

MILES: Kind Of Blue - LIVE

Fri-Nov-14, 2023 -- 7pm @ CONTXT, Toronto

| | |
|---------------------------|--|
| :: Brownman Ali – trumpet | :: Miles Davis |
| :: Jeff King – tenor | :: John Coltrane |
| :: Nick Maclean – piano | :: Bill Evans / Wynton Kelly on Freddie Freeloader |
| :: Bennett Young – bass | :: Paul Chambers |
| :: Frank Botos – drums | :: Jimmy Cobb |

TUNE LIST

SET 1 -- The Road To & From "Kind Of Blue"

- **Scrapple from the Apple** (Parker years, '47)
- **If I Were A Bell** (Relaxin, '56)
- KIND OF BLUE starts :*
- **So What** (Kind of Blue, '59)
- **Freddie Freeloader** (Kind of Blue, '59)
- **Blue In Green** (Kind of Blue, '59)
- **Flamenco Sketches** (Kind of Blue, '59)
- **All Blues** (Kind of Blue, '59) (*Band Intros over end vamp)
- **If I Were A Bell** reprise (played more like the 60's 2nd Great Quintet)

SET 2 -- Early Miles

- **I Could Write A Book** (Relaxin, '56)
- **Bye Bye Blackbird** (Round About Midnight, '55)
- **In Your Own Sweet Way** (Working, '56)
- **Four** (Working, '56)
- **It Could Happen To You** (Relaxing, '56)
- Then we'll end the night by showing the audience what direction Miles was headed next (the 60's 2nd Great Quintet w/ Wayne, Herbie, Ron & Tony)*
- **Some Day My Prince Will Come** (Some Day my Prince Will Come, '61)
- **Seven Steps to Heaven** (Seven Steps to Heaven, '63)

Bb

SCRAPPLE FROM THE APPLE

CHARLIE PARKER

Chord symbols and markings include: A-7, D7, A-7, D7b9, GΔ7, A-7, D7, GΔ7, B-7, E7, GΔ7, GΔ7, E7, A7, D7, A., D7, A-7, D7b9, GΔ7, A-7, D7, GΔ7/A-7, D7b9, G.

156. Bb

F. LOESSER

(MED. SWING) IF I WERE A BELL

- Staff 1: A7, Ami7, D7, GMaj7
- Staff 2: Bb7, E7(b9), A7, Ami7, D7
- Staff 3: G7, C7, G7, Bb7
- Staff 4: EAmi7, C#Ami7, F#7, BMaj7, F#7, BMaj7, E7
- Staff 5: A7, Ami7, D7, GMaj7
- Staff 6: Bb7, E7(b9), A7, Ami7, D7
- Staff 7: G7, C7, C#o, G, F#7, F7, E7
- Staff 8: Ami7, D7, G, (E+7)

MILES - "MILES DAVIS"

C

SO WHAT - Intro

Slowly and Freely

Evans
Dr. Tucci

mf

Chambers

mf

Head Starts

Bb

(MED JAZZ)

SO WHAT

- MILES DAVIS

399

(BASS LINE 9VA)

E-7 (DORIAN)

F-7 (DORIAN)

D.S. al ♩

E-7

SOLOS ON ENTIRE FORM

(E-7 || F-7 || E-7)

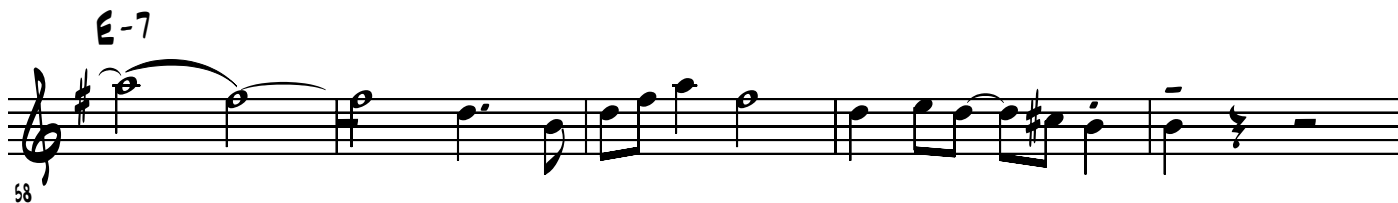
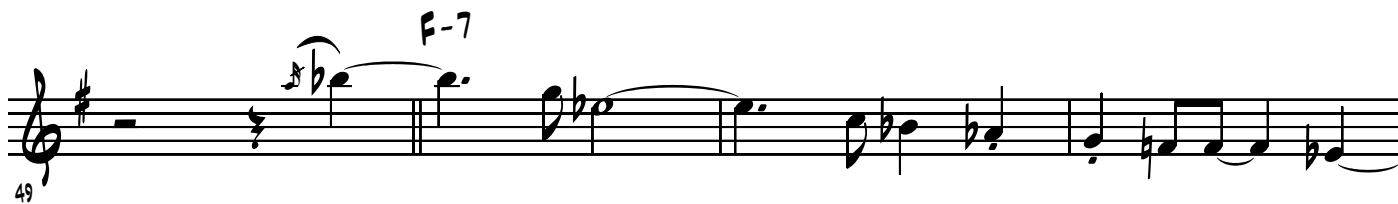
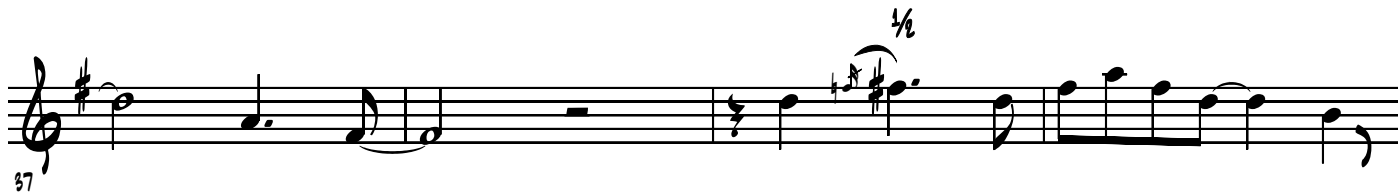
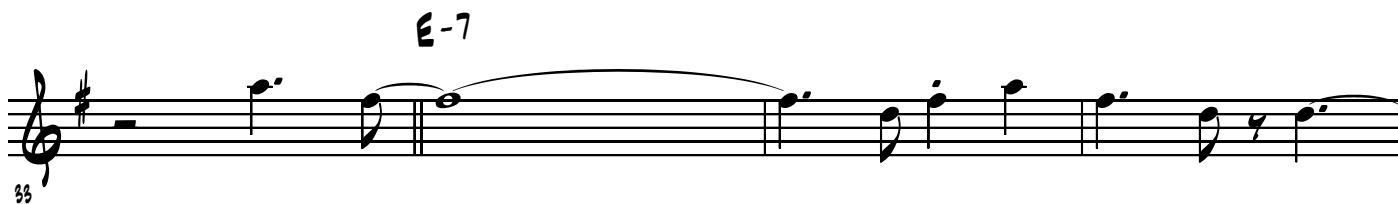

164.

Bb

FREDDIE THE FREELoader - MILES

MED.
SLOW

MILES "KIND OF BLUE"

C-concert

Blue In Green

MILES DAVIS

Ballad

Last time to Coda

C-concert

BLUE IN GREEN

MILES DAVIS
(BILL EVANS)

BALLAD (SWING 16THS)

THEME

TRUMPET CON SORD. (HARMON MUTE)

$\text{♩} = 56$

mp

6 Laid back EVEN EVEN 16THS 5

11 ZART EARLY EVEN

16 LAID BACK, EVEN 16THS 3

20 EVEN EVEN

24 PIANO SOLO I

48 TRUMPET SOLO TRUMPET EVEN

52 EVEN, LAID BACK +4 SENZA RIGORE 9 EVEN EVEN

57 U 8 CANTABILE EVEN

61 U 8 6 5 3 EVEN

65 LAID BACK SEHR ZART

69 CODA Gm11 A7ALT. Dm Cm11 F7 Bbmaj7 A7ALT. Dm E7ALT. A6/5 2 Dm

Flamenco Sketches is described by Bill Evans as "a series of five scales, each to be played as long as the soloist wishes until he has completed the series"

Bb

| : Dma7 A7sus : | ... D E F# G A B C# D

| : Bb9sus : | ... F G Ab Bb C D Eb F

| : Cma7 G7sus : | ... C D E F G A B C

| : E F/E (Esusb9) : | ... E F G# A B C D E
(soloists sometimes play F instead of F#)

| : A-9 : | ... A B C D E F# G A

C

| : Cma7 G7sus : | ... C D E F G A B C

| : Ab9sus : | ... Eb F Gb Ab Bb C Db Eb

| : Bbma7 F7sus : | ... Bb C D Eb F G A Bb

| : D Eb/D (Dsusb9) : | ... D Eb F# G A Bb C D
(soloists sometimes play F instead of F#)

| : G-9 : | ... G A Bb C D E F G

Bb Flamenco Sketches

MILES DAVIS

♩ = 56

Cmaj7(9) Cmaj7/G Cmaj7(9)

A \flat E \flat A \flat sus4

F7 E \flat maj7(9)

D E \flat /D E \flat D E \flat /D E \flat

D E E D E \flat /D E \flat D E \flat /D E \flat D E \flat /D E \flat A

D E \flat /D E \flat D E \flat 7(9) D7

Bb

13.

ALL BLUES

MILES DAVIS - "KIND OF BLUE"

TRUMPET IN B \flat

I COULD WRITE A BOOK

R&H

(A)

F $\text{maj}7$ D $\text{m}7$ G $\text{m}7$ C 7 Am 7 D 7 G $\text{m}7$ C 7

F $\text{maj}7$ G $\text{m}7$ Am 7 D 7 G $\text{m}7$ G m/F E $\text{m}7(\text{b}5)$ A $7(\text{b}9)$

D m D m/C B $\text{m}7(\text{b}5)$ E $7(\text{b}9)$ Am 7

D $\text{m}7$ G 7 G $\text{m}7$ C 7

(B)

F $\text{maj}7$ D $\text{m}7$ G $\text{m}7$ C 7 Am 7 D 7 G $\text{m}7$ C 7

F $\text{maj}7$ G $\text{m}7$ Am 7 D 7 G $\text{m}7$ G m/F E $\text{m}7(\text{b}5)$ A $7(\text{b}9)$

D m C $\#7\text{ALT.}$ C $\text{m}7$ F 7 B $\text{b}\text{maj}7$ E $\text{b}\text{maj}7$

Am 7 D 7 G $\text{m}7$ C 7 F G $\text{m}7$ C 7

BYE BYE BLACKBIRD

DIXON/HENDERSON

MILES DAVIS - "ROUND MIDNIGHT"

Bb

IN YOUR OWN SWEET WAY

- DAVE BRUBECK

(MED. SWING)

B-7b5 E7b9 A-7 D7 D-7 G7 C6 FA7

Bb-7 Eb7 AbA7 DbA7 D-7b5 G7b9 C7#11

F#-7b5 B7b9 E-7 F#-7 B7 EA7

E-7 A7 DA7 F-7 Bb7 A7

B-7b5 E7b9 A-7 D7 D-7 G7 C6 FA7

Bb-7 Eb7 AbA7 DbA7 D-7b5 G7b9 C7#11

FINE

INTERLUDE BETWEEN EACH CHORUS:

(Bbsus7)

8

DAVE BRUBECK - "GREATEST HITS"

TRUMPET

Four

(HOW MILES PLAYED IT)

COMPOSED BY :
MILES DAVIS

$\text{♩} = 250$

A F_{maj}^7 F_{m}^7 B_{\flat}^7

G_{m}^7 $B_{\flat}^{\text{m}7}$ E_{\flat}^7

A_{m}^7 $G^{\#}_{\text{m}}^7$ $C^{\#}7$ G_{m}^7 C^7

A_{m}^7 $G^{\#}_{\text{m}}^7$ $C^{\#}7$ G_{m}^7 C^7

B F_{maj}^7 F_{m}^7 B_{\flat}^7

G_{m}^7 $B_{\flat}^{\text{m}7}$ E_{\flat}^7

F_{maj}^7 $G^{\#}_{\text{m}}^7$ $C^{\#}7$ G_{m}^7 C^7

A_{m}^7 $G^{\#}_{\text{m}}^7$ G_{m}^7 C^7 F_{maj}^7 (Solo break)

FINE

IT COULD HAPPEN TO YOU

BURKE/VAN HUSEN

Chord names and diagrams shown in the score include:

- Fmaj⁷ (Diagram: F2, A2, C3, E3)
- F#° (Diagram: F#2, A2, C3)
- Gmi⁷ (Diagram: G2, B2, D3, F3)
- G#° (Diagram: G#2, B2, D3)
- Fmaj (Diagram: F2, A2, C3)
- Bbmaj (Diagram: Bb2, D3, F3)
- A∅ (Diagram: A2, C3, E3)
- D⁷(b9) (Diagram: D2, F#2, A2, C3, E3, G3)
- Gmi⁷ (Diagram: G2, B2, D3, F3)
- Eb⁷ (Diagram: Eb2, G2, Bb2, D3)
- Fmaj⁷ (Diagram: F2, A2, C3, E3)
- E∅ (Diagram: E2, G2, B2)
- A⁷ (Diagram: A2, C3, E3, G3)
- Dmi⁷ (Diagram: D2, F2, A2, C3)
- (Dmi⁷) (Diagram: D2, F2, A2, C3)
- Dmi⁷ (Diagram: D2, F2, A2, C3)
- G⁷ (Diagram: G2, B2, D3, F3)
- Gmi⁷ (Diagram: G2, B2, D3, F3)
- C⁷ (Diagram: C2, E2, G2, Bb2)
- Fmaj⁷ (Diagram: F2, A2, C3, E3)
- A∅⁷ (Diagram: A2, C3, E3, G3)
- D⁷ (Diagram: D2, F#2, A2, C3)
- Gmi⁷ (Diagram: G2, B2, D3, F3)
- G#° (Diagram: G#2, B2, D3)
- Fmaj (Diagram: F2, A2, C3)
- Bbmaj (Diagram: Bb2, D3, F3)
- A∅ (Diagram: A2, C3, E3)
- D⁷ (Diagram: D2, F#2, A2, C3)
- Gmi⁷ (Diagram: G2, B2, D3, F3)
- Eb⁷ (Diagram: Eb2, G2, Bb2, D3)
- Fmaj⁷ (Diagram: F2, A2, C3, E3)
- Bb⁷ (Diagram: Bb2, D3, F3, Ab3)
- A∅ (Diagram: A2, C3, E3)
- D⁷(b9) (Diagram: D2, F#2, A2, C3, E3, G3)
- Gmi⁷ (Diagram: G2, B2, D3, F3)
- Gmi⁷ (Diagram: G2, B2, D3, F3)
- C⁷ (Diagram: C2, E2, G2, Bb2)
- Fmaj⁷ (Diagram: F2, A2, C3, E3)
- (Dmi⁷) (Diagram: D2, F2, A2, C3)
- (Gmi⁷ C⁷) (Diagram: G2, B2, D3, F3, C4)

MILES - "MILES DALES" J.S. JOHNSON "THE EMINENT J.S. JOHNSON" (IN C)

(MED JAZZ)
WALTZ

SOME DAY MY PRINCE WILL COME

FRANK CHURCHILL/LARRY MOREY

Cmaj7 E7#5 Fmaj7 A7#5

D-7 A7#5 D7 G7

1. E-7 D#0 D-7 G7

E-7 D#0 D-7 G7

2. G-7 C7 F F#0

C/G D7/G G7 C

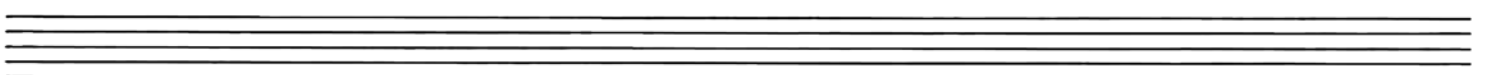
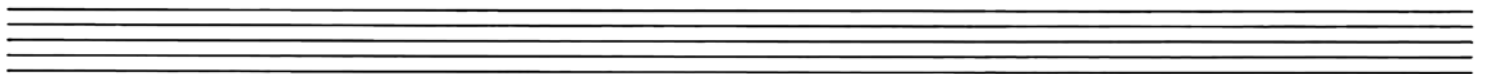

SEVEN STEPS TO HEAVEN

Miles Davis

Fast
6/8

INTRO

4/4 Gmaj7 F6 Gmaj7

Gmaj7 C7 F#-7b9 B7 E-7 Bb7 A7

(A-7) (D7) Fmaj7 F# Gmaj7

Dmaj7 E-7 F#-7 G-7 C7

Gmaj7 Bb-7 Eb7 Abmaj7 A-7 D7

Gmaj7 C7 F#-7b9 B7 E-7 Bb7 A7

(A-7) (D7) Fmaj7 F# Gmaj7

Black Satin E7(#9)

TAB end

end w
INTRO
LOOP

pitched

Acoustic, Mandolin, guitar