

# **Brownman plays Miles 1944-1969**

## **Tune List for 1-set (90 min)**

### *Bebop*

- **Scrapple** (popularized by Bird, who Miles played with from '44-'48)
- **Tunisia** (popularized by Dizzy, but played by Miles in Bird's band)

### *Prestige Years*

- **If I Were A Bell** (recorded '56, released '58, Relaxin)
- **I Could Write a Book** (recorded '56, released '58, Relaxin) – **MELODY ONLY**
- **In Your Own Sweet Way** (recorded '56, released '59, Workin)
- **My Funny Valentine** (recorded '56, released '57, Cookin) – **MELODY ONLY**
- **Nardis** (never recorded by Miles – Bill Evans recorded it in 1958) – **MELODY ONLY**
- **Four** (recorded '56, released '59, Workin)

### *Post-Prestige – the road to Kind Of Blue*

- **Bye Bye Blackbird** (1957, Round About Midnight)
- **But Not For Me** (1957, Bag's Groove)

### *Kind Of Blue*

- **So What** (1959, Kind Of Blue) – **MELODY ONLY**
- **All Blues** (1959, Kind Of Blue)

### *60's*

- **7 Steps to Heaven** (1963, 7 Steps To Heaven)
- **Footprints** (1966, Miles Smiles) ,  
... morphing into **Solar**

### *70's*

- **Black Satin** (1972, On The Corner) - A TASTE OF THE 70's TO END

C-concert

# SCRAPPE FROM THE APPLE

- CHARLIE PARKER

(MED. BOP)

Two empty musical staves.

- ◆ " CHARLIE PARKER - BE-BOP - VOL. 3 "
- ◆ CHARLIE PARKER DIAL 904
- ◆ JIM HALL "LIVE"

# A NIGHT IN TUNISIA

- DIZZY GILLESPIE

1. MED. AFRO

BASS  
LINE:

Chords and markings in the score include: Eb7, D-, Eb7, D-, Eb7, D-, E-7b5, A7b5, D-, D-, A-7b5, D7b9, G-, G-7, C7, G-7b5, C7b9, F6, E-7b5, A7b5, D.5, 2, Eb7 #11, D-, D-, G7 #11, G-(maj7), G-7, Gb7 #9, (SOLO BREAK), Fmaj7, E-7b5, A7b9.

ICE MARGAS - "THE COOKER"

156.

(MED SWING)

# IF I WERE A BELL

F. LOESSER

MILES — "MILES DAVIS"

CONCERT LEAD

# I COULD WRITE A BOOK

R&H

**(A)** Ebmaj7 Cm7 Fm7 Bb7 Gm7 C7 Fm7 Bb7

Ebmaj7 Fm7 Gm7 C7 Fm7 Fm/Eb Dm7(b5) G7(b9)

Cm Cm/Bb Am7(b5) D7(b9) Gm7

Cm7 F7 Fm7 Bb7

**(B)** Ebmaj7 Cm7 Fm7 Bb7 Gm7 C7 Fm7 Bb7

Ebmaj7 Fm7 Gm7 C7 Fm7 Fm/Eb Dm7(b5) G7(b9)

Cm B7ALT. Bbm7 Eb7 Abmaj7 Dbmaj7

Gm7 C7 Fm7 Bb7 Eb Fm7 Bb7

C-concert leadsheet

# IN YOUR OWN SWEET WAY - DAVE BRUBECK

-X-

A-7 b5 D7 b9 G-7 C7 C-7 F7 Bb6 Ebmaj7

Ab-7 Db7 Gbmaj7 Cbmaj7 C-7 b5 F7 b9 1. Bbmaj7 #11 2. Bbmaj7 #11

E-7 b5 A7 b9 Dmin7 E-7 A7 Dmaj7

D-7 G7 Cmaj7 Eb-7 Ab7 G7

A-7 b5 D7 b9 G-7 C7 C-7 F7 Bb6 Ebmaj7

Ab-7 Db7 Gbmaj7 Cbmaj7 C-7 b5 F7 b9 Bbmaj7 #11

FINE

INTERLUDE BETWEEN EACH CHORUS:

(Absus7)

Dave Brubeck "Greatest Hits" D.S.

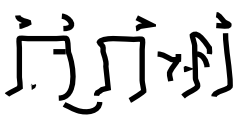

# MY FUNNY VALENTINE

- ROGERS / HART

HIP-HOP

Loop 1st 4 bars to start and finish

C-

C-(maj7)

C-7

C-6

Ab maj7

F-7

D-7 b5

G7 b9

C-

C-(maj7)

C-7

C-6

Ab maj7

F-7

Ab-6

Bb7 (b9)

Eb maj7

F-7

G-7

F-7

Eb maj7

F-7

G-7

F-7

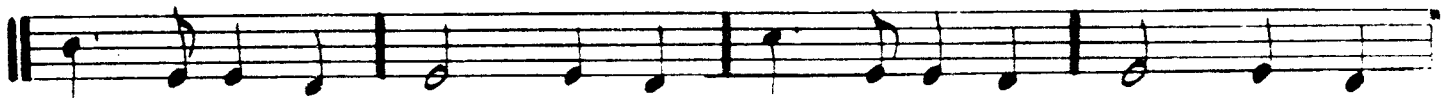

Eb maj7

G7

C-

Bb-7

A7

Ab maj7

D-7 b5

G7 b9

C-

C-(maj7)

C-7

C-6

Ab maj7

D-7 b5

G7 b9

C-

Bb-7

A7 (#11)

Ab maj7

F-7

Bb7 (b9)

Eb6

(D-7 b5 G7 b9)

# NARDIS

(MED. FAST)  
5/4

System 1: E- Fmaj7 (Emaj7) B7 Cmaj7

System 2: A-7 Fmaj7 Emaj7 1. E- 2. E-

System 3: A-7 -- Fmaj7 A-7 -- Fmaj7

System 4: D-7 G7 Cmaj7 -- Fmaj7

System 5: E- Fmaj7 (Emaj7) B7 Cmaj7

System 6: A-7 Fmaj7 Emaj7 -- E-

"BILL EVANS AT THE MONTREUX JAZZ FESTIVAL"

JOE HENDERSON SEXTET - "THE KICKER"

# C-concert

# Four

(HOW MILES PLAYED IT)

COMPOSED BY :  
MILES DAVIS

$\text{♩} = 250$

**A**  $E^{\flat} \text{maj}7$   $E^{\flat} \text{m}7$   $A^{\flat}7$

$F\text{m}7$   $A^{\flat} \text{m}7$   $D^{\flat}7$

$G\text{m}7$   $F^{\sharp} \text{m}7$   $B7$   $F\text{m}7$   $B^{\flat}7$

$G\text{m}7$   $F^{\sharp} \text{m}7$   $B7$   $F\text{m}7$   $B^{\flat}7$

**B**  $E^{\flat} \text{maj}7$   $E^{\flat} \text{m}7$   $A^{\flat}7$

$F\text{m}7$   $A^{\flat} \text{m}7$   $D^{\flat}7$

$E^{\flat} \text{maj}7$   $F^{\sharp} \text{m}7$   $B7$   $F\text{m}7$   $B^{\flat}7$

$G\text{m}7$   $F^{\sharp} \text{m}7$   $F\text{m}7$   $B^{\flat}7$   $E^{\flat} \text{maj}7$   
(Solo break)

FINE

# BYE BYE BLACKBIRD

DEVON HENDERSON

## A

F

F                      A<sup>b</sup>0                      G<sup>mi</sup>7                      C7

## A

G<sup>mi</sup>7

G<sup>mi</sup>7 (maj7)

G<sup>mi</sup>7

C7

G<sup>mi</sup>7                      C7                      F

## B

F7

E<sup>b</sup>7

D7

G<sup>mi</sup>7                      D<sup>b</sup>7                      C7                      C7

## A

F

A<sup>m</sup>7 (b5)

D7

G<sup>mi</sup>7                      C7                      F

I VI II V  
vamp to end

MILES DAVIS - "ROUND MIDNIGHT" //

50.

# BUT NOT FOR ME G. GERSHWIN

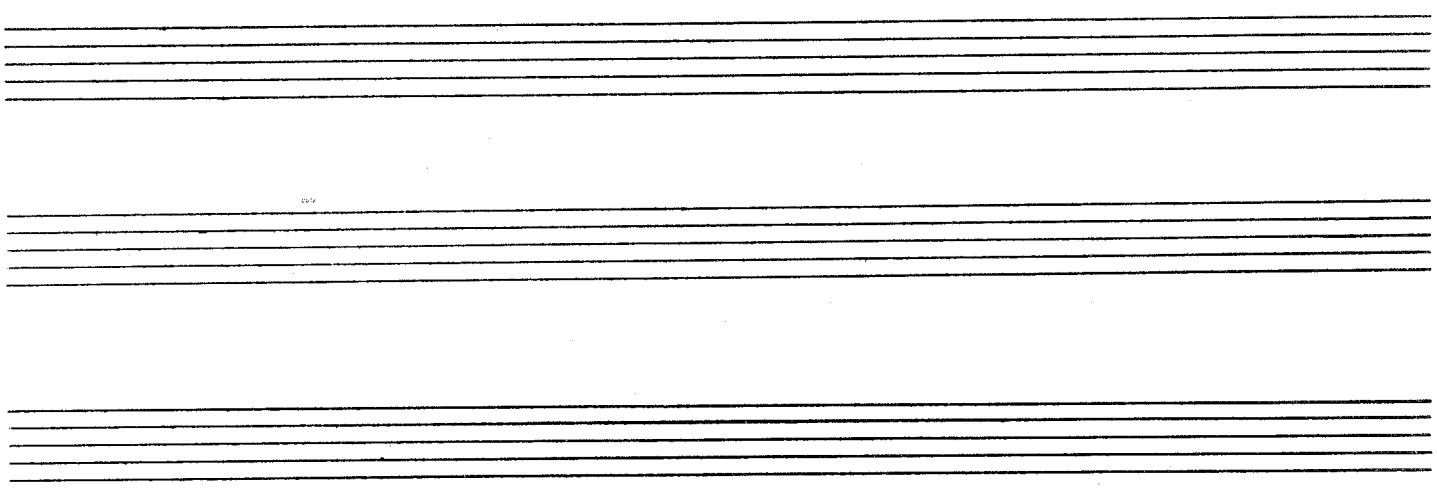

# SO WHAT - Intro

Slowly and Freely

Evans  
Dr. Tucci

*mf*

Chambers

*mf*

Head Starts

(MED. SACS)

# SO WHAT

399.  
- MILES DAVIS

# ALL BLUES

- MILES DAVIS

MILES DAVIS - "KIND OF BLUE"

# SEVEN STEPS TO HEAVEN

- MILES DAVIS

379.

(FAST  
JAZZ)

INTRO

Fmaj7

Eb6

Fmaj7

Fmaj7

Bb7

E-7b5

A7

D-7

Ab7

G7

(G-7)

(C7)

Ebmaj7

E

Fmaj7

Cmaj7

D-7

E-7

F-7

Bb7

Ebmaj7

Ab-7

Db7

Gbmaj7

G-7

C7

Fmaj7

Bb7

E-7b5

A7

D-7

Ab7

G7

(G-7)

(C7)

Ebmaj7

E

Fmaj7

MILES DAVIS - "FOUR & MORE"

# FOOTPRINTS

- WAYNE SHORTER

386.

(Jazz)

# SOLAR

MILES DAVIS

MILES DAVIS - "WALKIN'"

# LEAD SHEET

# Black Satin

♩=150

MILES DAVIS

**E7(#9)**

**Your only instructions :**

**Groove yo ass off.**

