

# LEAD SHEET

(in Amin for Brown)

# Billie Jean

drums

MICHAEL JACKSON

bass

keys

## Verse

Am

9 Dm7 Am

13 Dm7 Am

17 Am Dm7

Am

21 Am Dm7

Dm7

Am

25 Am Dm7

## Pre-chorus

F

Am

F

Am

29 F Am F Am

F

Am

F

E7

33 F Am F E7

# LEAD SHEET

## Chorus

Am

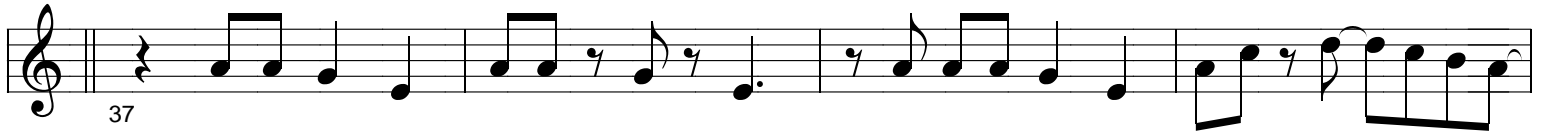

Dm7

Am



Dm7

Am

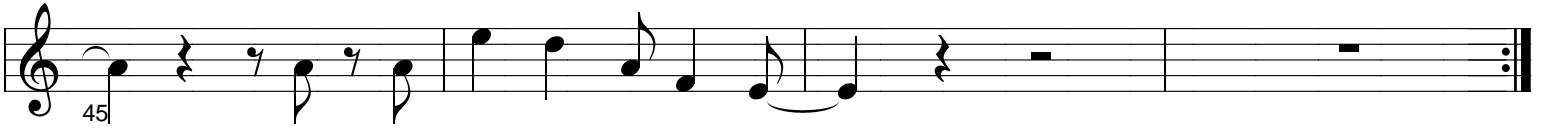

SOLOS OVER CHORUS (open)

Cue PRE-CHORUS, then take 1 last chorus...

next soloist...

Head out:

- Verse
- Pre-chorus
- vamp Chorus out...