

TENOR SAXOPHONE

FIRO

♩ = 130

DOUBLE TIME FEEL

COMP. & ARR. BY JOAQUIN NUNEZ HIDALGO

CHART BY EL ALACRAN

BASS, DRUMS & PERC 4 KEYS 4

9 **A** SAX & PAN MELODY

13

17

21 **B** CHA CHA

25 **C** REGULAR DOUBLE FEEL

29 **D** HARMONIZED SAX & PAN

33

37

41 **E** CHA CHA

TENOR SAXOPHONE

2

F

45 REGULAR DOUBLE FEEL

S

G

53

H

I

PIANO SOLO

J

K

SAX SOLO - RHYTHM SECTION COMES DOWN TO END SOLO

L

STEEL PAN SOLO W/ SHOTS

M

STEEL PAN SOLO CONTINUES ---

N

O

LIGHT COLLECTIVE IMPROVISING

FIN

Trumpet in Bb

Rin Kin Kin

A

B

12

C

D

53

TRUMPET IN Bb

E

Piano SOLO

7

Repeat til Cue

8

F

Sax Solo

8

D.S.
al CODA

G

H

3Xs

Joaquin Solo

LEAD SHEET

Steel

BY JOAQUIN NUNEZ HIDALGO
TRANSCRIPTION BY BROWMAN ALI

Intro Bass 4 Pno & Perc 4

A Trpt & synth melody

B

C ☼

D **To CODA** ⊕

LEAD SHEET

SOLO 1

E

Cm **Dm7(b5)** **G7(b9)** **Cm** **Dm7(b5)** **G7(b9)**

Cm **Dm7(b5)** **G7(b9)** **Cm7(b13)** **B9(b13)** **Fm7** **G7(#9,b13)**

Cm **Dm7(b5)** **G7(b9)** **Cm** **Dm7(b5)** **G7(b9)**

Fm9 **Abmaj9** **Cm11** OPEN - to F on cue

F Piano breakdown - heavy cha cha Bass in

4 4

G **SOLO 2**

Cm **Dm7(b5)** **G7(b9)** **Cm** **Dm7(b5)** **G7(b9)**

H **Abmaj13** **Fm11** **Dm7(b5)** **Db7alt**

OPEN - to H on cue

D.S. al CODA

CODA ⊕

75

Solo Cadenza!

Dbmaj9(add11) **Cm11**

81

TRUMPET

Tony Montana

CHA CHA CHA

BY BROWNMAN ALI

Intro

Dm7

A Blow

Dmaj13(#11)

B PRE-HEAD

Dm7

C

D7alt

D HEAD

Dm9

Gm9

Bmaj7

Bm9

Cm7

Bm11 Am9

Am (harm min)

Fm7/Bb Fm7/F Ab6

E9

C#m7

F#m7

B7

Fm7

Bb7

Ebm7

Adim7

Blowing over C + D

ALL RIGHTS RESERVED. PUBLISHED BY BROWNMAN MUSIC INC.

SOCAN/ASCAP, COPYRIGHT 2005

CHIVA.BROWNMAN.COM

BROWNMAN@BROWNMAN.COM

416-738-9449

TRUMPET

Cancion de Cuna Cubana

A1

COMPOSED & ARRANGED BY :
BROWMAN ALI

Trumpet

Bass

A2

TRUMPET

3-2 rumba clave

Lio

"Trouble"

COMPOSED & ARRANGED BY :
BROWNMAN ALI

A 8 *p*

B 13 Add snare + cascara *mf* 17

21 3

25

C 29 RIDE CYMBAL!!! Main Theme - hit it! *f* 33

37

41

45

Fill

D OPEN Conga Solo - play figures 1st and last time only

49 FIN

3

3

3

58

3

3

Last time only - into Interlude

E Salsa Interlude - open solo 1

69

Am⁹ F#7(b5,b9) B^b7 A

Bm⁹ D/E A⁹ Bm7(b5) E7(b9)

D.C. for next open soloist
Cue A to FINE

TRUMPET

To CODA \oplus

VAMP (between solos)

CODA \oplus

FINE

TRUMPET

El Tortuga

[for Faiz Ali, who left us on May 21, 2010
to start his next great adventure]

COMPOSED & ARRANGED BY :
BROWNMAN ALI

3-2 rumba clave

A1 Dm

B Dm

C Dm Em

Salsa

Dm Em

Dm C B^b A⁷

Dm C B^b A⁷

A2 Dm

Interlude **Mambo**

TRUMPET

cha cha cha

Mambo Jazz Plaza

Percussion Intro - 4 bars out front
Band vamps on C concert until head is cued

BY ORLANDO "MARACA" VALLE
TRANSCRIPT BY BROWNMAN

D7(#9)

D7(#9)

Dsus4(maj7)

D7(#9)

D7(#9)

Dsus4(maj7)

A

D7(#9)

D7(#9)

Asus4(maj7)

D7(#9)

D7(#9)

Dsus4(maj7)

G6/9

G6/9

G7sus4

D7(#9)

D7(#9)

Dsus4(maj7)

A7

G#7

G7

G7

F#7

F7

F#7

G7

A7

VAMP

D7(#9)

D7(#9)

Dsus4(maj7)

D7(#9)

D7(#9)

on cue

SOLO OVER FORM

B

D9

C13

F7

E^b7

%

D9

C13

F7

B9

A7(#9)

VAMP, next soloist

C

Outro vamp for Percussion

TRUMPET

CAZAVAN

(BET ARRANGEMENT BY BROWN)

BY DUKE ELLINGTON
ARRANGED BY BROWMAN

$\text{♩} = 260$

Dancehall

4
A
D7

5
D7sus4
Dm9 band out!

9
montuno
Gm7 F9 Eb9 D7(#5,#9)

13
Songo
G9

17
C9

21
F7

25
Bb6 A7 Eb

29
Dancehall
D7

33
D7

37
D7sus4
Dm9 band out

41
Gm7 F9 Eb9 D7(#5,#9)

45 Vamp Last 4 bars at very end

TRUMPET

Obsesion

ARRANGED FOR ARECIBO

3-2 rumba clave - guaguanco

PEDRO FLORES
ARR. BROWMAN
ALA. FORT APACHE BAND

Intro

Am Bm7(b5) E7(b9)

Am Bm7(b5) E7(b9)

on cue

A1 Am Bm7(b5) E7(b9)

A2 Am Bm7(b5) E7(b9)

13

Am Bm7(b5) E7(b9)

21

B1 Dm7 swing G7 Cmaj7 Fmaj7

25

1. B7(b5,b9) E7(b9)

29

2. B7(b5,b9) E7(b9) Am

33

C Dm7 swing G7 Cmaj7

37

Dm7 G7 Cmaj7

41

TRUMPET

45 **Dm7** **G7** **Cmaj7**

49 **B7(#5,♭9)** **B7(#5,♭9)** **E7(♭9)**

53 **A3** **Am** *clave* **Bm7(♭5)** **E7(♭9)**

57 **Am** **Bm7(♭5)** **E7(♭9)**

61 **A4** **Am** **Bm7(♭5)** **E7(♭9)**

65 **Am** **Bm7(♭5)** **E7(♭9)**

69 **B2** **Dm7** **G7** **Cmaj7** **Fmaj7**

73 **B7(♭5,♭9)** **E7(♭9)** **Am**

LEAD SHEET - C

Moliendo Cafe

(AS PLAYED BY THE FORT APACHE BAND)

COLOMBIAN TRADITIONAL
ARR. BROWNMAN ALI

3-2 Guaguanco
OPEN

A Cm7

Cm7 Fm7

Fm7 Dm7(b5) G7 montuno Cm7 Bm7 Bbm7 Eb7

Abmaj7 Dm7(b5) G7 Cm7

1. Cm7 2. Cm7 (Set up Salsa)

B Salsa Fm7 Bb7 Ebmaj7 C7

Fm7 Bb7 Ebmaj7

Dm7(b5) Ddim7 clave hits G7(b9)

A Cm7

Cm7 F7

Fm7 Dm7(b5) G7 montuno Cm7 Bm7 Bbm7 Eb7

Abmaj7 Dm7(b5) G7 Cm7

FORM : AABA

End Vamp

Cm Dm7(b5) G7(b9) Cm

TRUMPET

Manhattan Burn

BY: PAQUITO D'RIVERA
TRANS: MARCUS ALI

Partido Alto

4x

1.-3.

4.

A Gm^9 B^b6 E^b $D7$

Gm^9 B^b6 E^b $D7$

10

B 1. Samba Gm^7 $F\#7(b9,\#9)$ Fm^7 B^b7 E^bmaj^7 $D7$

14

Gm^7 $F\#7(b9,\#9)$ Fm^7 B^b7 E^bmaj^7 $D7$

18

C 2. Samba Gm^7 $F\#7(b9,\#9)$ Fm^7 B^b7 E^bmaj^7 $D7$

22

Gm^7 $F\#7(b9,\#9)$ Fm^7 B^b7 E^bmaj^7 $D7$

26

$Em^7(b5)$ $A7(b9,\#9)$ $Dmaj^7$ **To Coda** $D7$

30

Coda A Gm^9 B^b6 E^b $D7$

34

FINE

solos on ABAC
After solos - D.S. al Coda

A NIGHT IN TUNISIA

BASS LINE

Additional annotations include "D.S. AL CODA" and "CODA" in the sixth staff, and "INTERLUDE" in the seventh staff. The melody is written in a key signature of one sharp (F#) and includes various rhythmic patterns and phrasing.

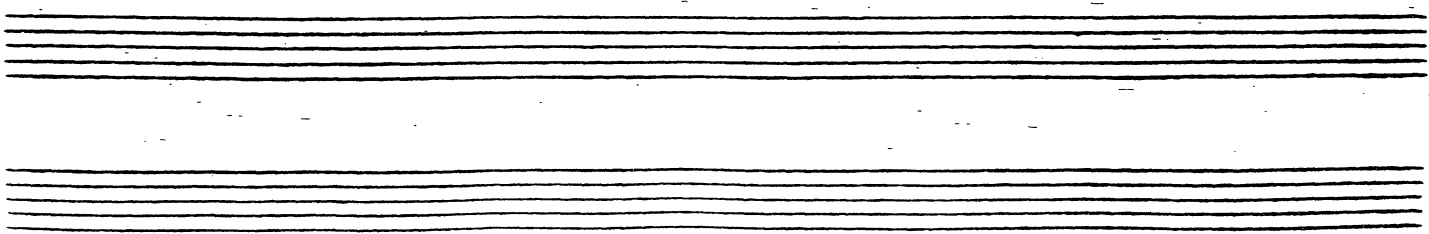

SEVEN STEPS TO HEAVEN

Miles Davis

Fast
6/8

INTRO

4/4 Gmaj7 F6 Gmaj7

Gmaj7 C7 F#-7b9 B7 E-7 Bb7 A7

(A-7) (D7) Fmaj7 F# Gmaj7

Dmaj7 E-7 F#-7 G-7 C7

Gmaj7 Bb-7 Eb7 Abmaj7 A-7 D7

Gmaj7 C7 F#-7b9 B7 E-7 Bb7 A7

(A-7) (D7) Fmaj7 F# Gmaj7

SOLAR

- MILES DAVIS

MILES DAVIS - "WALKIN"

TRUMPET

Mambo Influenciado

COMPOSED BY :
CHUGHO VALDES

INTRO

GREEN DOLPHINE ST.

SAVES:
JAZZ

- Staff 1:** Section A, Chords: DΔ7, D7, D7.
- Staff 2:** Chords: E7/D, Eb/D3, DΔ7.
- Staff 3:** Section B, Chords: E-7, A7, DΔ7.
- Staff 4:** Chords: G-7, C7, FΔ7, A7.
- Staff 5:** Section C, Chords: E-7, E-7/B, C#-7/b5, F#7/b9, B-7, B-7/A, G#-7/b5, C#-7.
- Staff 6:** Chords: F#-7, B7, E-7, A7, DΔ7, (E-7 A7).

A - LATIN
B C - SWING

"SONNY ROLLINS ON IMPULSE"
 BILL EVANS - "THE TOKYO CONCERTS"