

6. Bb

A Foggy Day

GERSHWIN

Bb

323.

SUMMERTIME

G. GERSHWIN

(SLOW) SWINGIN' SHEPHERD BLUES

MOE KOFFMAN

B \flat

SOON

277.

IRA GERSHWIN
GEORGE GERSHWIN

Medium Swing

Chord annotations for the first staff: $F\Delta 7$, $A m7\flat 5$, $D+7$

Chord annotations for the second staff: $G m7$, $B\flat m7$, $C+7$, $C7$

Chord annotations for the third staff: $F\Delta 7$, $C m7$, $F7$, $B\flat\Delta 7$, $A m7\flat 5$, $D7\flat 9$

Chord annotations for the fourth staff: $G m7$, $C7$, $A m7$, $D m7$, $G m7$, $C7$

Chord annotations for the fifth staff: $F\Delta 7$, $A m7\flat 5$, $D+7$

Chord annotations for the sixth staff: $G m7$, $B\flat m7$, $C+7$, $C7$

Chord annotations for the seventh staff: $F\Delta 7$, $C m7$, $F7$, $B\flat\Delta 7$, $B\flat m7$, $E\flat 7$

Chord annotations for the eighth staff: $A m7$, $D m7$, $G m7$, $C7$, $F\Delta 7$

Bb

331.

(BALLAD)

SOMEONE TO WATCH OVER ME

GEORGE & IRA
GERSHWIN

Measure 1: BbMaj7 (Bb7) Eb0 Dmi7 C#0

Measure 2: Cmi6 Dmi7 G+7 Cmi7 (Dmi7 Eb6) E0 F7sus

Measure 3: EbMaj7 EbMaj7 E0 BMaj7/F

Measure 4: Dmi7 G7 Cmi7 F7

Measure 5: BbMaj7 Fmi7 Bb7

Measure 6: EbMaj7 E0 BMaj7/F

Measure 7: E0 A7 Dmi7 G7(b9) Cmi7 F7(b9)

Measure 8: BbMaj7 (Bb7) Eb0 Dmi7 C#0 Cmi6 Dmi7 G+7

Measure 9: Cmi7 (Dmi7 Eb6) E0 F7sus BbMaj7 (G7) (Cmi7 F7)

BEN WEBSTER - "SEE YOU AT THE FAIR"

OUR LOVE IS HERE TO STAY G. GERSHWIN

Chord symbols: A9, Ami⁷ D⁷, G^b, Ami⁷ D⁷, A⁹, Ami⁷ D⁷, F⁹ E⁹, A

Chord symbols: D⁷ E⁷, Ami⁷ D⁷, GMaj⁷ C, F#^b7 B⁷, Emi⁷, A⁷, Ami⁷, D⁷

Chord symbols: D⁷ E⁷, Ami⁷ D⁷, F⁹ E⁷, C C#^o, G^b Emi⁷, Ami⁷ D⁷, G^b

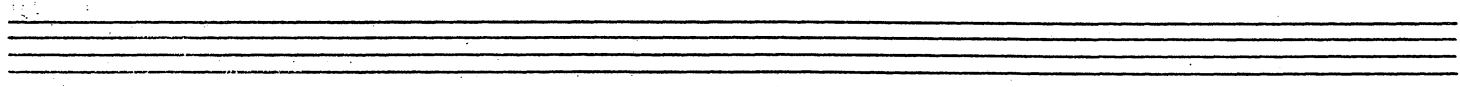
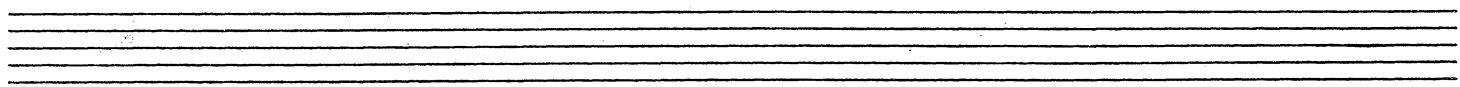
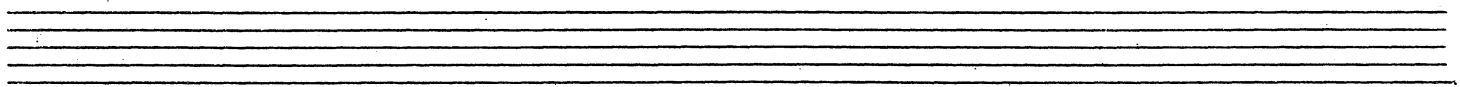

SLOWLY THE MAN I LOVE GEORGE GERSHWIN

Chords and notes across the staves:

- Staff 1: F6, C#7, C7, F, F7, Fmi7
- Staff 2: Cmi, D+7, D7, Bmi6, C7
- Staff 3: F, BbMaj7, Ami, C7, F, F7, Fmi7, Cmi7
- Staff 4: D+7, D7, Bmi6, C7, C7sus, C7, F, Bb
- Staff 5: F, Bb7, A7, Dmi7, E7, C7, E°, Dmi, A7
- Staff 6: Dmi7, E7, C7, E°, Dmi, A°, Bb, C7
- Staff 7: F, F7, Fmi7, Cmi, D+7, D7
- Staff 8: Bmi, C7, C7sus, C7, F, Bb, F C7 (1st ending), F (2nd ending)

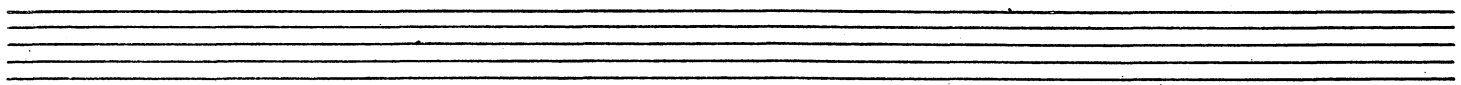

B \flat

182.

LOVE WALKED IN

IRA GERSHWIN
GEORGE GERSHWIN

Medium Bright Swing

F Δ 7 (B \flat Δ 7) A m7 D m7 G7 G m7 C7

F Δ 7 (B \flat Δ 7) A m7 D m7 G7 C \sharp m7 F \sharp 7

C m7 F7 B \flat Δ 7 \sharp 11 A m7 D7

G m7 E \flat 7 F/C D+7 G7 C7 sus 4

F Δ 7 (B \flat Δ 7) A m7 D m7 G7 G m7 C7

F Δ 7 (B \flat Δ 7) A m7 D m7 G7 C \sharp m7 F \sharp 7

C m7 F7 B \flat Δ 7 B m7 \flat 5 E7 \sharp 9

A+7 D7 G m7 C7 F \flat 6

B \flat

I'VE GOT A CRUSH ON YOU

135.

IRA GERSHWIN
GEORGE GERSHWIN

Ballad

Chord symbols for the first staff: E m7, E \flat °7, D m7, G7, E m7, E \flat °7

Chord symbols for the second staff: D m7, G7, C Δ 7, A m7, D7

Chord symbols for the third staff: A m7, D7, D m7, G7, E m7, E \flat °7

Chord symbols for the fourth staff: D m7, G7, E m7, E \flat °7, D m7, F m7, B \flat 7

Chord symbols for the fifth staff: E m7, A m7, D7, C/G, A m7

Chord symbols for the sixth staff: D7, G7, C $\frac{6}{9}$

B \flat

128.

I LOVES YOU PORGY

DuBOSE HEYWARD
IRA GERSHWIN
GEORGE GERSHWIN

Ballad

- Line 1: D 9 sus 4, G Δ 7, E m7, C Δ 7
- Line 2: A m7, D 7, G Δ 7, B m7, E 7
- Line 3: A m7, E 7 \sharp 9, A m7, D 9 sus 4, G \flat 9, C \sharp m7 \flat 5, F \sharp 7 \flat 9
- Line 4: B m7, G \sharp m7 \flat 5, C \sharp m7 \flat 5, F \sharp 7 \flat 9, B m7, G \sharp m7 \flat 5
- Line 5: E m7, A + 7, D m7, B m7 \flat 5, B \flat 7, A + 7
- Line 6: C 7 \sharp 11, B + 7, B \flat 7 \sharp 11, A + 7, D 9 sus 4, G Δ 7, E m7
- Line 7: C Δ 7, A m7, D 7, G Δ 7, B m7, E 7
- Line 8: A m7, E 7 \sharp 9, A m7, D 9 sus 4, G \flat 9

B \flat

116.

HOW LONG HAS THIS BEEN GOING ON

IRA GERSHWIN
GEORGE GERSHWIN

Ballad

B m7

B \flat °7

A 9 sus 4

A 7 \flat 9

D Δ 7

G7

A/C#

C°7

B m7

B \flat °7

1. B m7

F 9

E 9

C# m7

F# 7 \flat 9

2. B m7

F 9

E 9

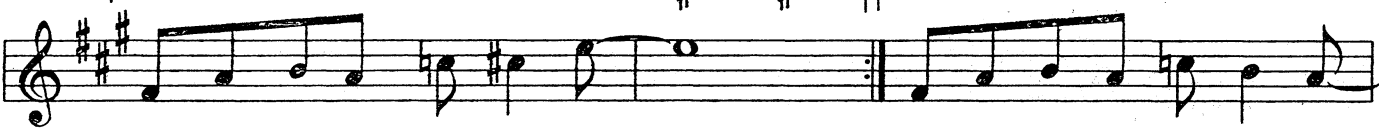

A Δ 7 A +7

D Δ 7

G7

D Δ 7

G7

D Δ 7

G7

D Δ 7

D# m7 \flat 5

G# 7 \flat 9

C# m7

G# 7 \flat 9

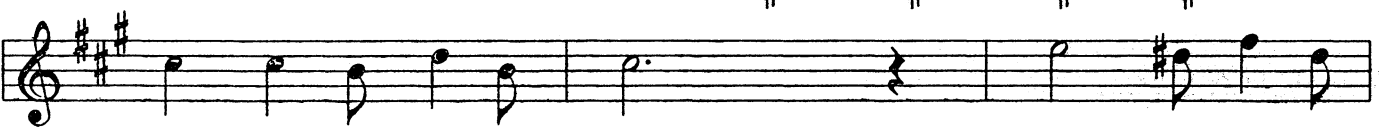

C# m7

G# 7 \flat 9

C# m7

G# 7 \flat 9

C# m7

C 13

B m7

B \flat °7

A 9 sus 4

A 7 \flat 9

D Δ 7

G7

A/C#

C°7

B m7

B \flat °7

B m7

F 9

E 9

A 6

EMBRACEABLE YOU

G. GERSHWIN

Chords and notes across the staves:

- Staff 1: A6, F#7, B7(b9), Bmi7, E7
- Staff 2: Bmi, Bmi/A, G7, E7, A6
- Staff 3: F#mi7, F#mi7, F#mi6, G#7(b5), C#mi, (F#7)
- Staff 4: C#mi7, F#mi7, B7sus, B7, Bmi7, (E7)
- Staff 5: A6, F#7, B7(b9), Bmi7, E7, Bmi7, E7
- Staff 6: Bmi, Bmi/A, G7, A7, Cmi6, A7
- Staff 7: DMaj7, G#7(b5), C#7(b9), F#mi, F#mi7, F#mi7, F#mi6
- Staff 8: AMaj7, Bmi7(b9), E7(b9), A6, (Bmi7, E7)

Bb

BUT NOT FOR ME

GEORGE GERSHWIN

System 1:

1. First Ending:

2. Second Ending:

Bb

427

THEY CAN'T TAKE THAT AWAY FROM ME

- GERSHWIN

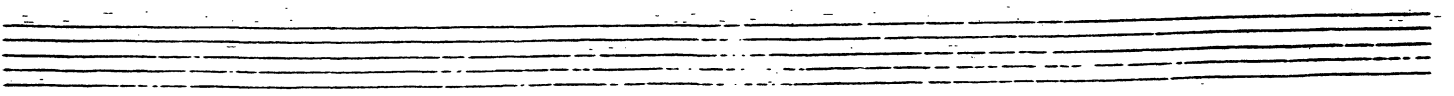

C-concert

'S Wonderful

George Gershwin
Ira Gershwin

(from "Funny Face")

Medium or Up Tempo *

(C^{7(b9)})

(Verse) FMI⁷ Bb⁹ GMI⁷ Eb^bMA⁷

He: Life has just be - gun.

Jack has found his Jill.

She: Don't mind tell - ing you,

In my hum - ble fash,

(A^bMI^{7(b5)}) D^{7(b9)} GMI⁷ Bb^bMI⁷ Eb^b)
 FMI⁷ Bb^{7(#5)} Eb^bMA⁷ Bb^{7(#5)} Eb^bMA⁷

Don't know what you've done,
That you thrill me throughBut I'm all a - thrill.
With a ten - der pash.

(A^bMA⁷) A^bMI^{7(b5)} D^{7(b9)} GMI⁷ C^{7(b9)} SUS4 - 3

How can words ex - press
When you said you care,Your di - vine ap - peal?
'Mag - ine, my e - mosh.

FMI⁷ (A^bMI⁶) Bb^{7(b9)} SUS4 - 3 Eb^bMA⁷ C^{7(b9)} SUS4 - 3

You can nev - er guess
I swore then and thereAll the love I feel.
Per - ma - nent de - vosh.

Bb⁶/F F¹³ SUS F⁹ Bb⁶/F (Gb⁹)

From now one la - dy I in - sist,
You made all oth - er boys seem blah;

Bb⁶/F F¹³ SUS F⁹ FMI⁷ Bb⁹ SUS Bb^{7(b9)} (un poco rit.)

For me no oth - er girls ex - ist.
Just you a - lone fill me with Aah!

(Medium or Up Tempo) A Eb⁶ (GMI^{7(b5)}) E^{o7} C^{7(b9)})

'S won - der - ful!

'S mar - vel - ous!

FMI⁷⁽¹¹⁾ Bb⁷⁽¹³⁾ Eb⁶ (C^{7(#5)}) CMI⁷ FMI⁷ Bb⁷

You should care _____ for me! _____

* The verse is sometimes performed freely.

'S aw - ful nice! _____ 'S par - a - dise! _____

'S what I love _____ to see! _____ { You've My

B made dear, my life so glam - or - ous, _____ it's four - leaf clo - ver time. _____

You can't blame me for feel - ing am - o - rous. _____ Oh! From now on my heart's work - ing o - ver - time. _____

C 'S won - der - ful! _____ 'S mar - ve - lous! _____

* That you should care for me! (*fine*) Solo on ABC After solos, D.S. al fine

Jazz performers often alter the phrasing like this:

(etc.)

* The last four bars are most often played as written in the chart. They were originally written as follows:

That you should care _____ for me!

C-concert
PLAY 6 CHORUSES (♩=196)

I Got Rhythm

By Ira and George Gershwin

BbΔ G- C- F7 D- G7 C- F7

I Got Rhy - thm, I got mu - sic,
I got dais - ies, In green pas - tures,

F- Bb7 EbΔ Ab7 C-/F F7 1. BbΔ F7+9

I got my man, Who could ask for an - y - thing more?

2. BbΔ D7 D7 G7

more? Old Man Trou - ble, I don't

G7 C7 C7 F7 F7

mind him, You won't find him 'Round my door.

D.C. al 1st Ending

SOLOS

BbΔ G- C- F7 D- G7 C- F7 F- Bb7 EbΔ Ab7 1. C- F7 BbΔ F7

2. C- F7 BbΔ D7 G7 C7

C7 F7 BbΔ G- C- F7

D- G7 C- F7 F- Bb7 EbΔ Ab7 C- F7 BbΔ