Hip-Hop Funk Feel

— Splatch —

Marcus Miller

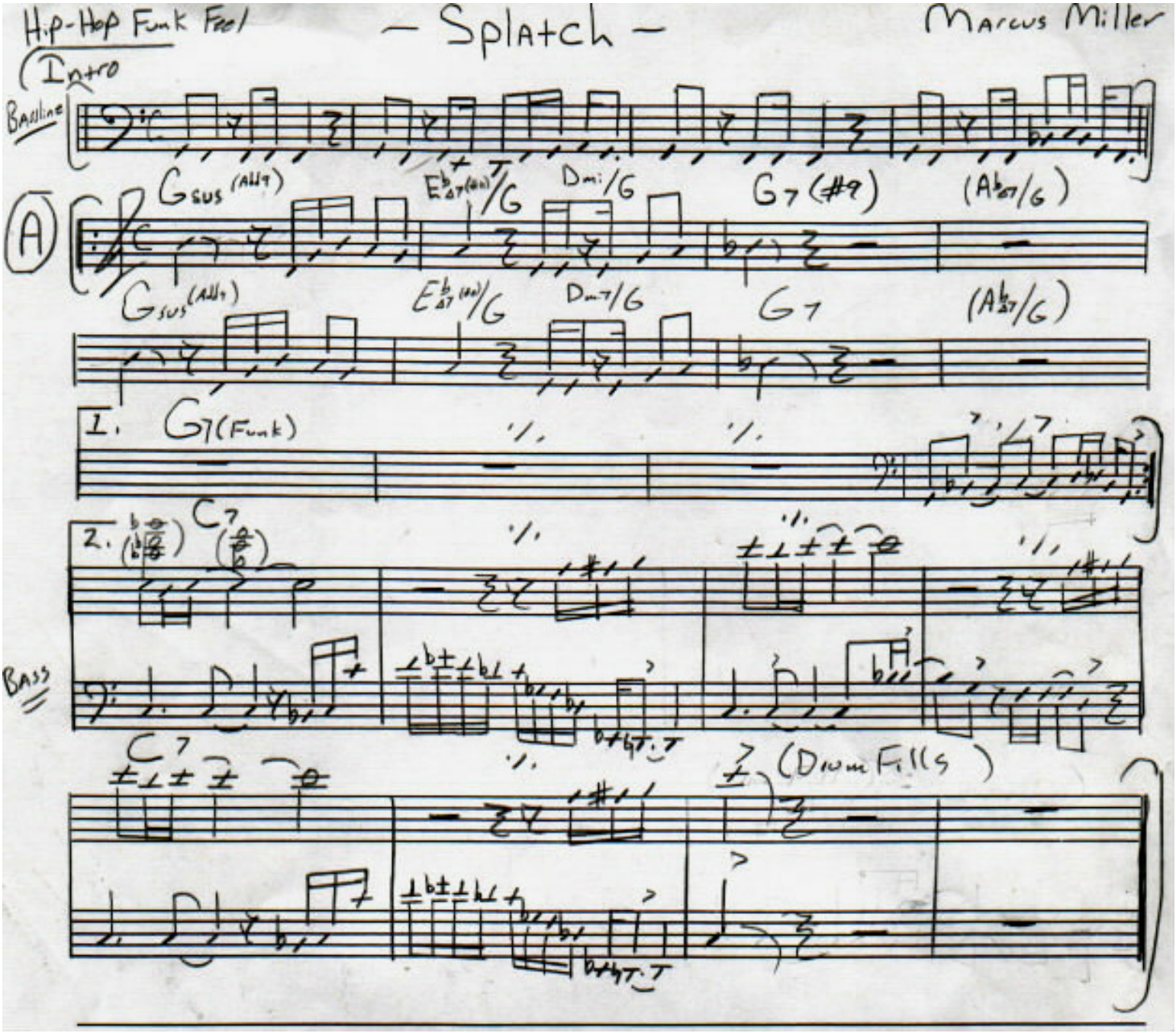

LEAD SHEET

Tutu

MILES DAVIS

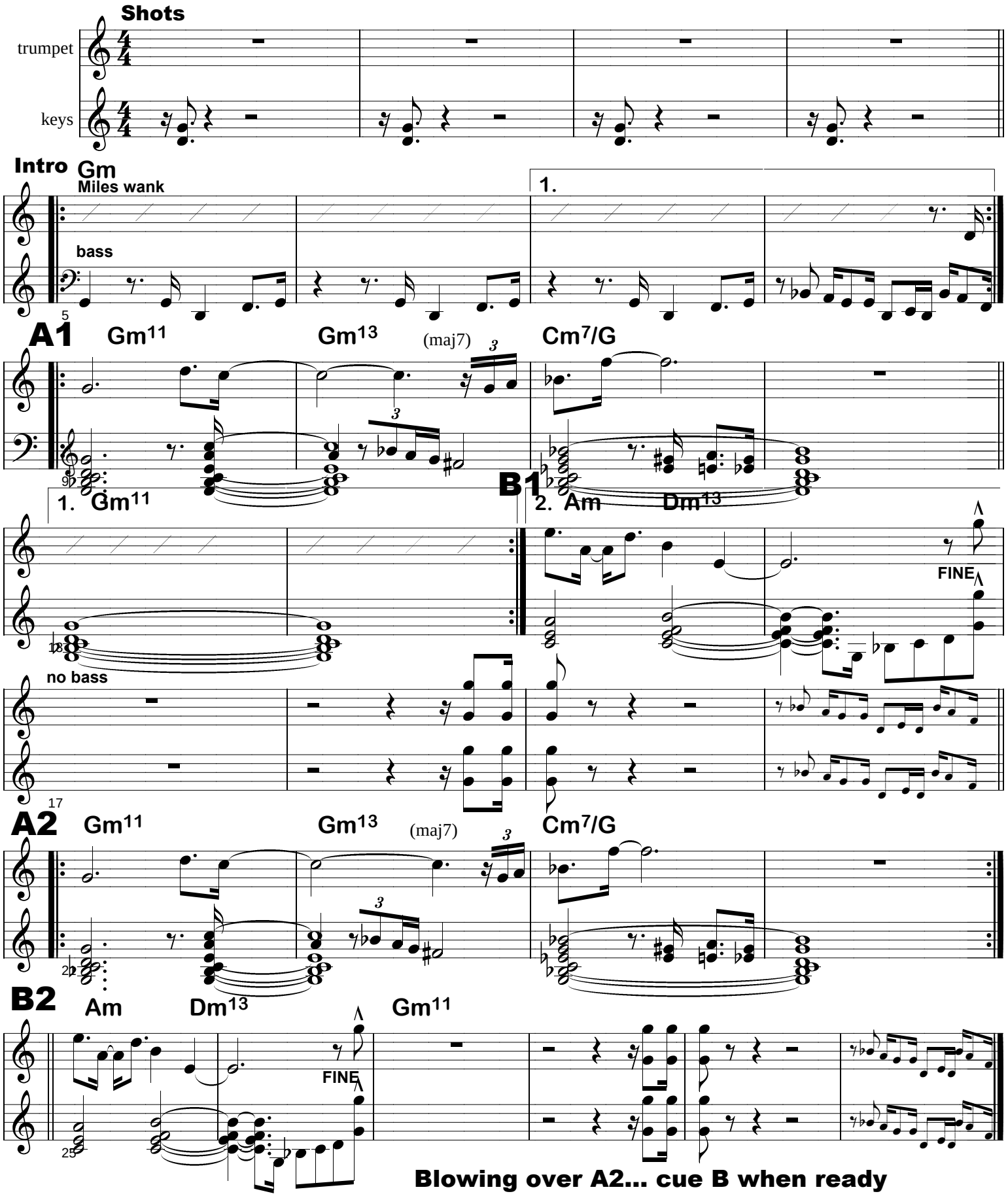

LEAD SHEET

Black Satin

♩=150

Miles Davis

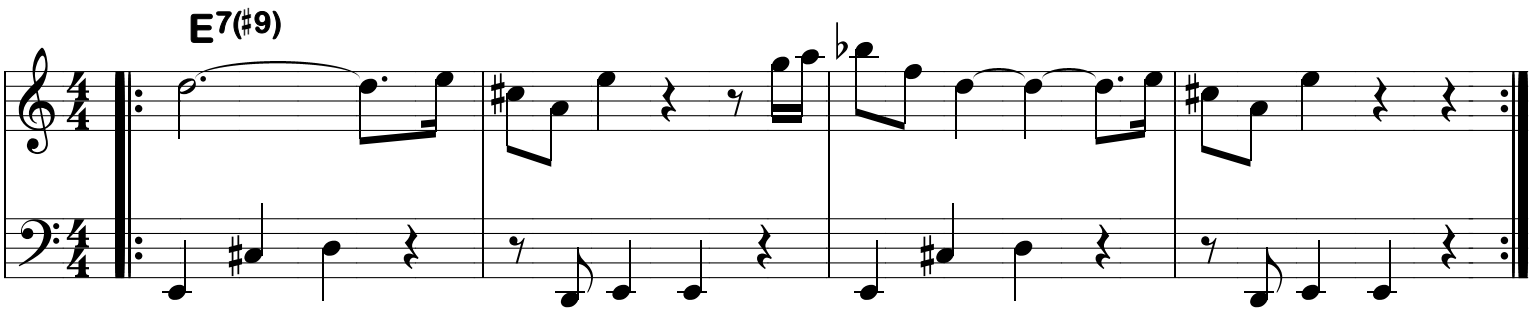

Your only instructions :

Groove yo ass off.

LEAD SHEET

Recorda Me

Composed by: Joe Henderson
Arranged by: Brownman Ali

HIP-HOP

OPEN
played like a sample...

ON CUE

Trumpet

Rhythm

Am

sim...

A

Am

7

Cm

Cm7 F7

11

B

hip-hop

B♭maj7

B♭m7 E♭7

A♭maj7

A♭m7 D♭7

15

big fill - set this up

G♭maj7

Gm7 C7

Fmaj7

E7(♯9)

19

Composed by Joe Henderson, arranged by Brownman Ali, SOCAN/ASCAP, Copyright 2006
Transcriptions & Copying by Brownman Music Inc. Contact: Brownman - (416) 738-9449

LEAD SHEET

Isotope

slow HIP-HOP

Composed by: Joe Henderson
Arranged by: Brownman Ali

OPEN

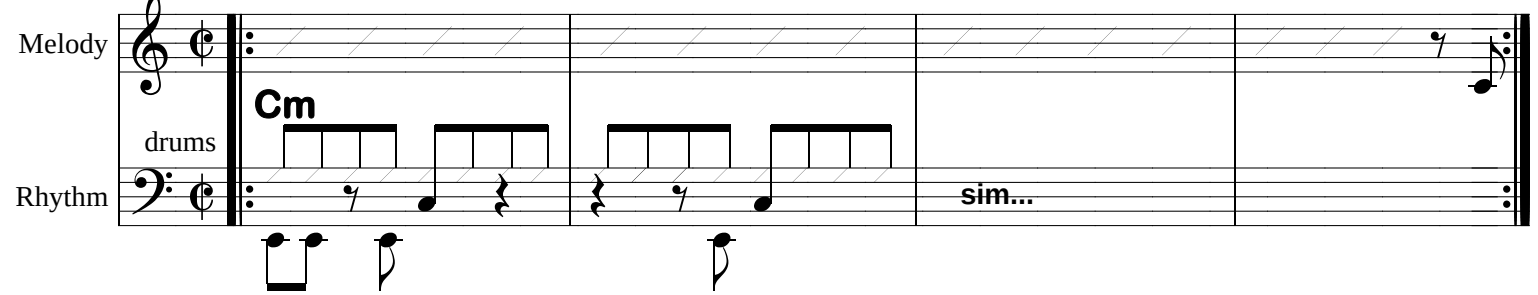

ON CUE

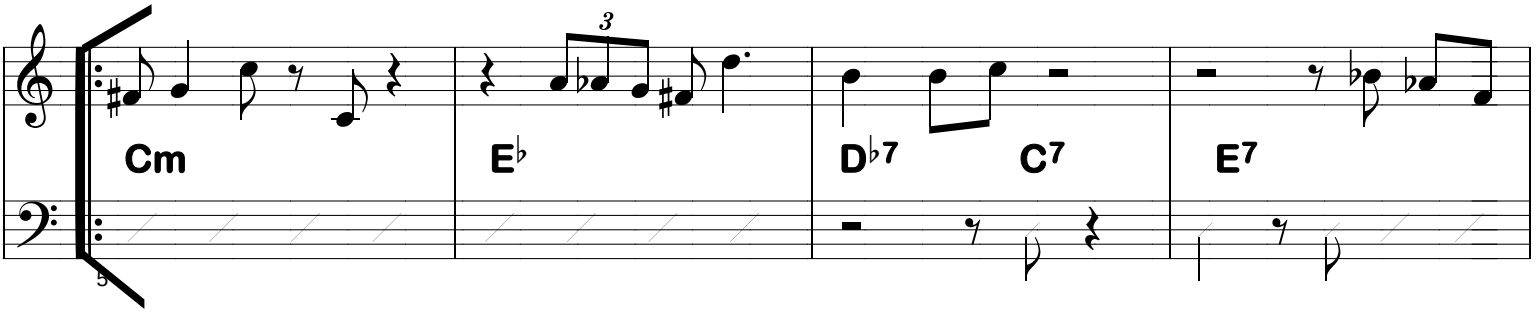

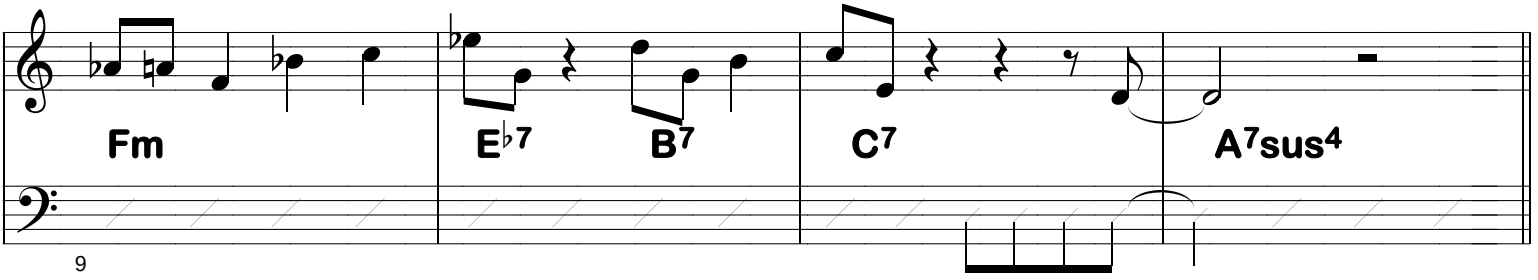

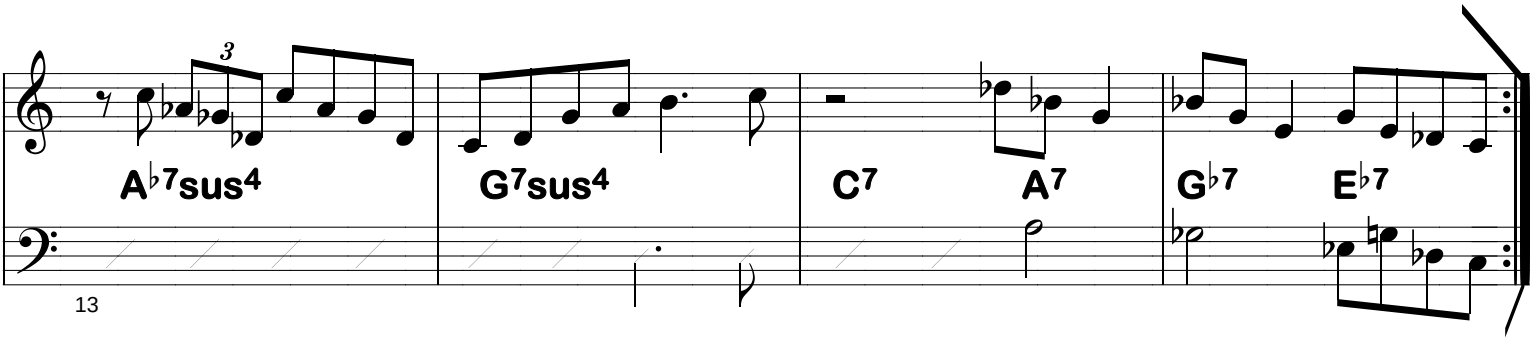

Composed by Joe Henderson, arranged by Brownman Ali, SOCAN/ASCAP, Copyright 2006
Transcriptions & Copying by Brownman Music Inc. Contact: Brownman - (416) 738-9449

LEAD SHEET

Evolution Revolution

♩=180

hip-hop

Composed & Arranged by :
Nick "Brownman" Ali

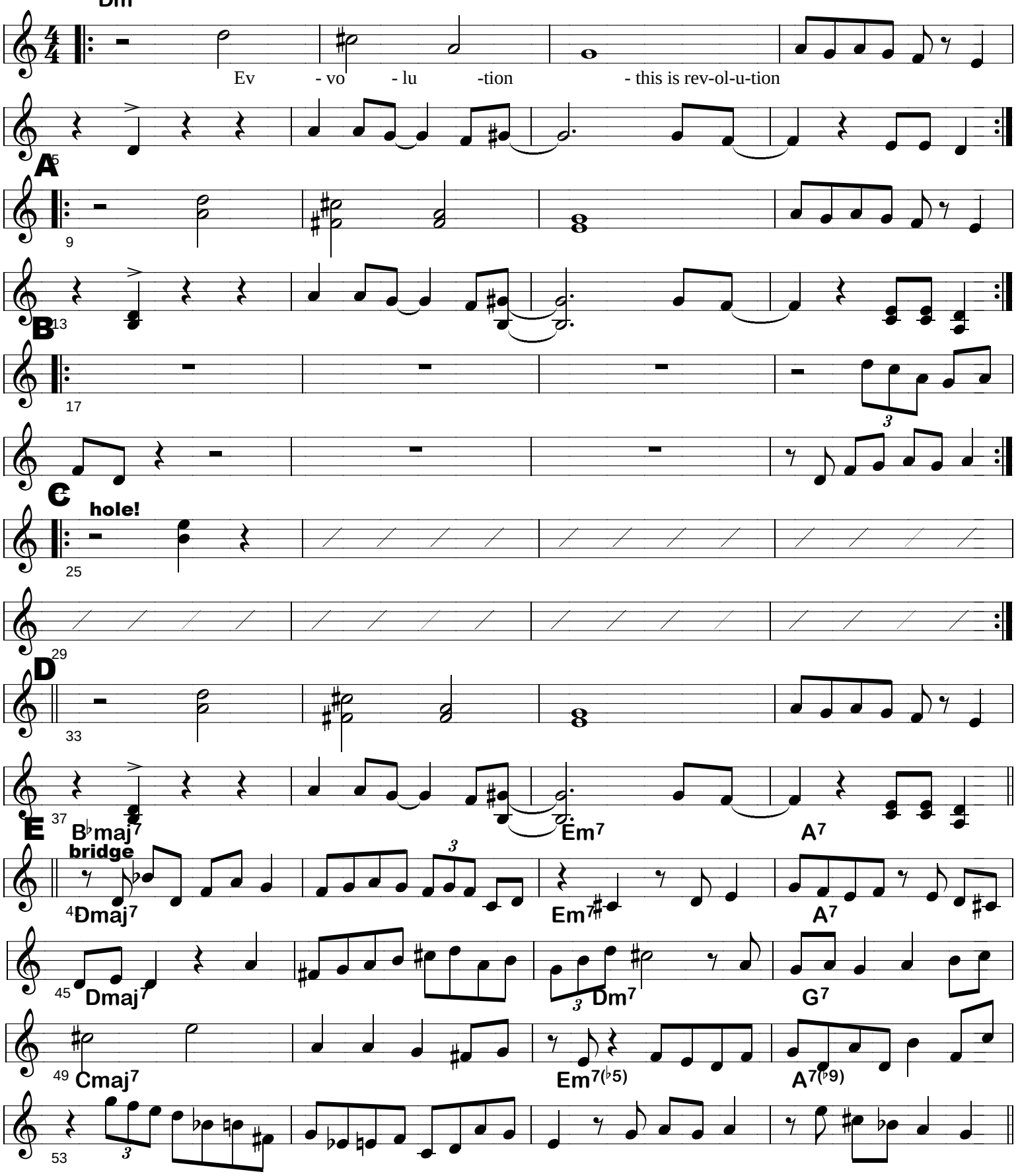

Composed and arranged by Nick (the brownman) Ali, SOCAN/ASCAP, Copyright 2003
Transcriptions & Copying by Brownman Music Inc. Contact: Nick Ali - (416) 738-9449

LEAD SHEET

F

Hole!

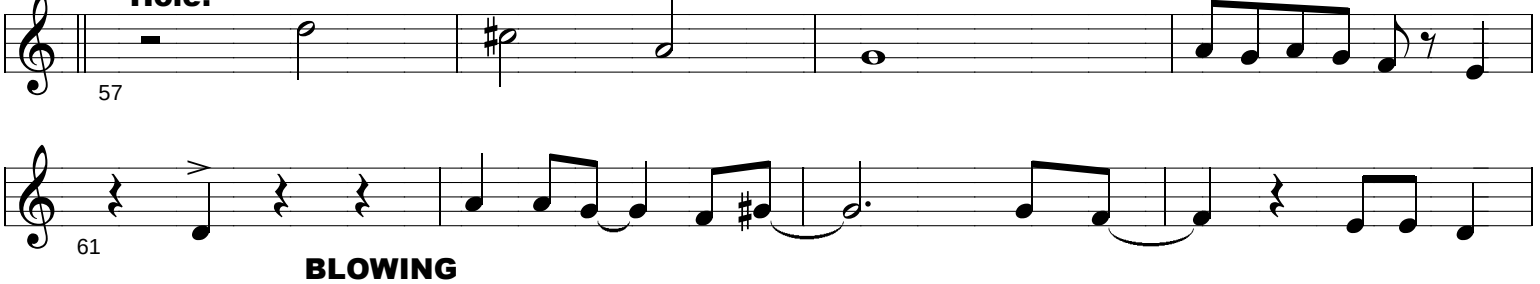

BLOWING

- open C, E (bridge) on cue, back to C, last E on cue, hole, F, to jungle

G **OPEN - Jungle**

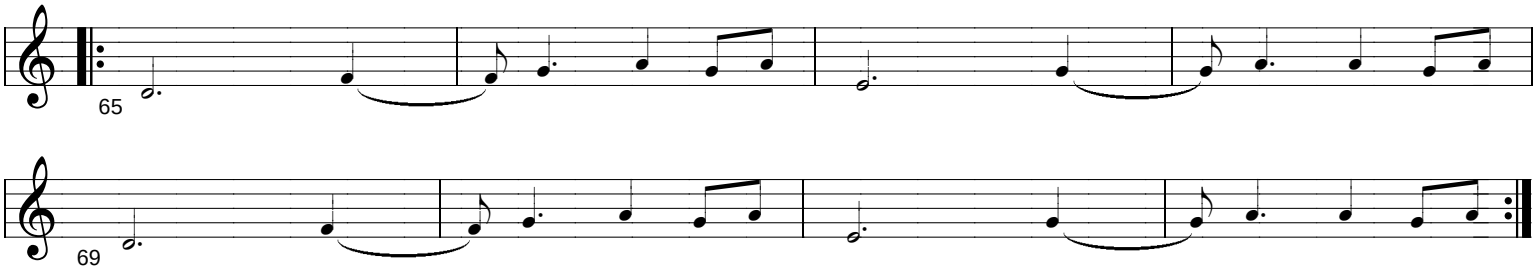

ON CUE - Outro

H

HOLE!!

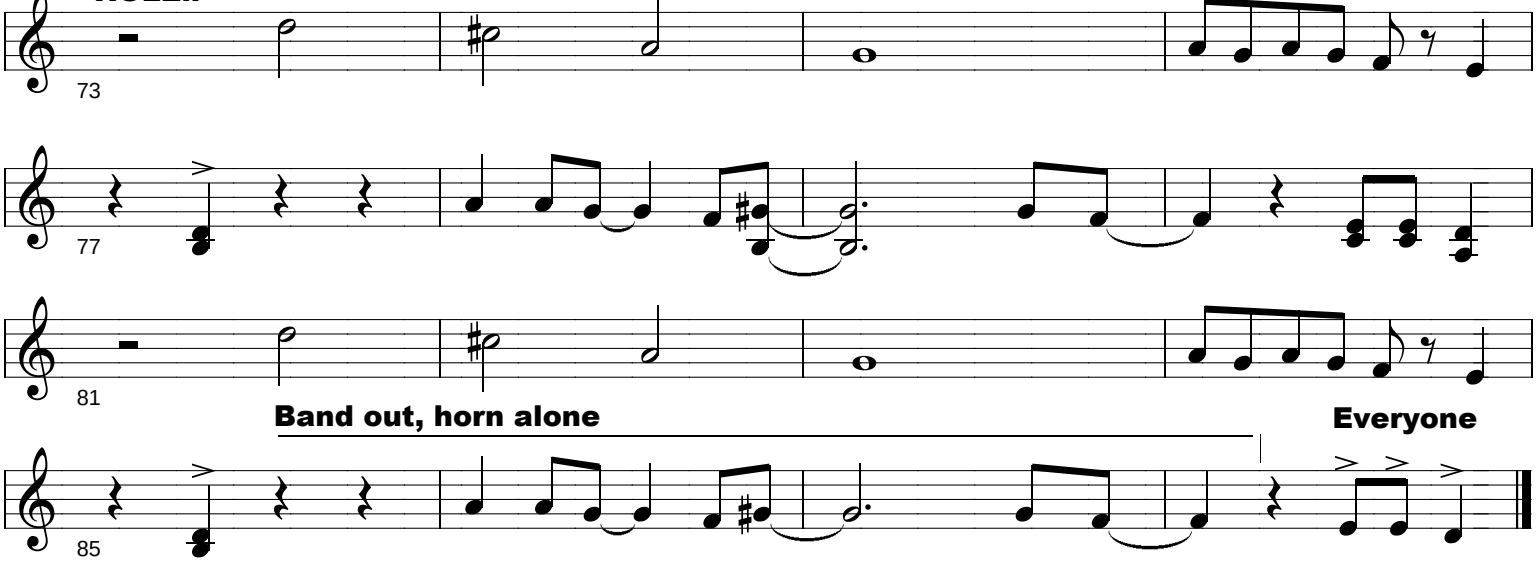

Band out, horn alone

Everyone

TRUMPET

Irrational Funktion

Composed & Arranged by :
Brownman Ali

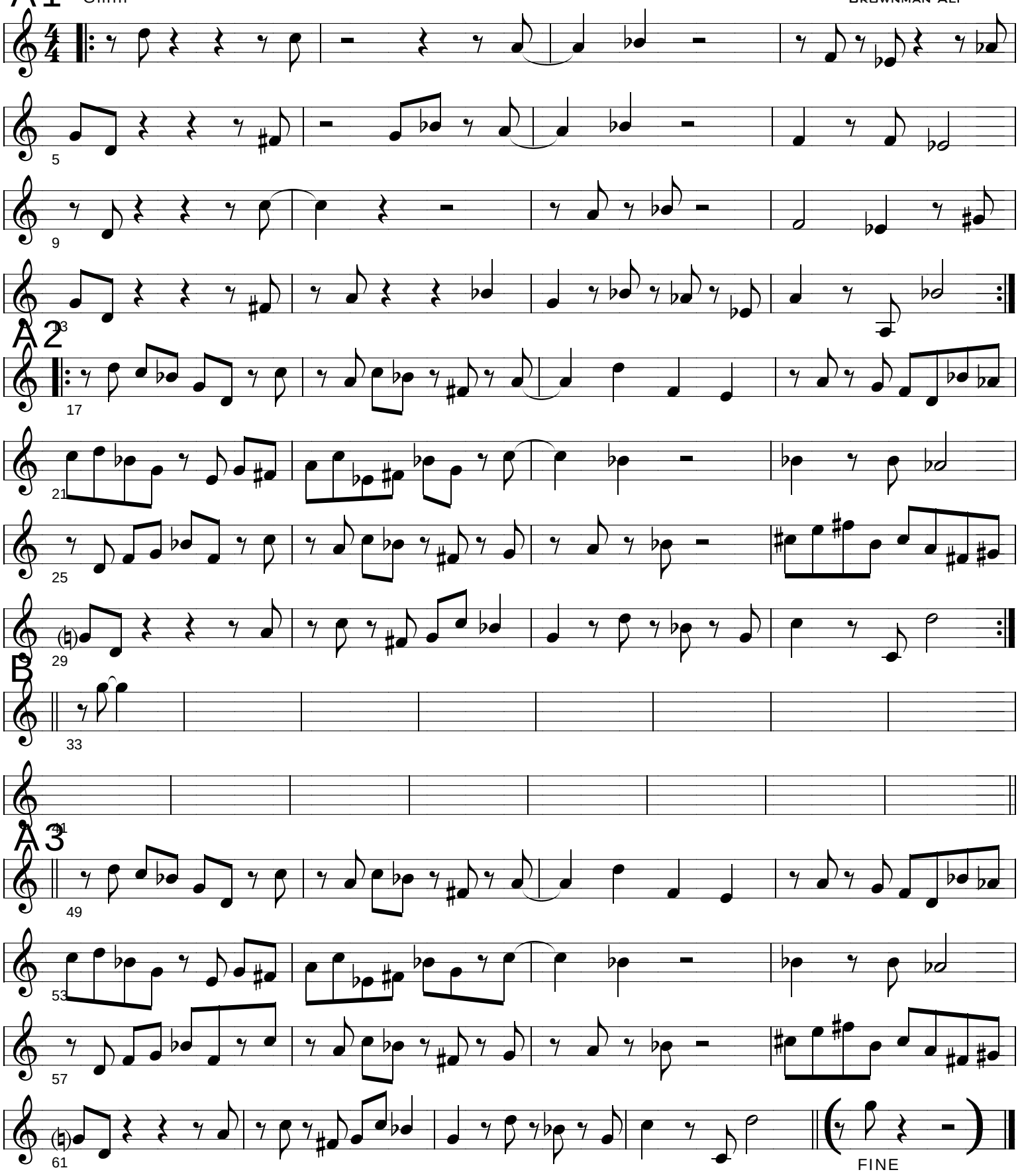

Composed and arranged by BROWNMAN, SOCAN/ASCAP, Copyright 2010
Transcriptions & Copying by Brownman Music Inc. Contact: 416-738-9449
www.brownman.com

LEAD SHEET

Yesteryear

(based on Jerome Kern's "Yesterdays")

by Brownman
based on "Yesterdays" by Jerome Kern

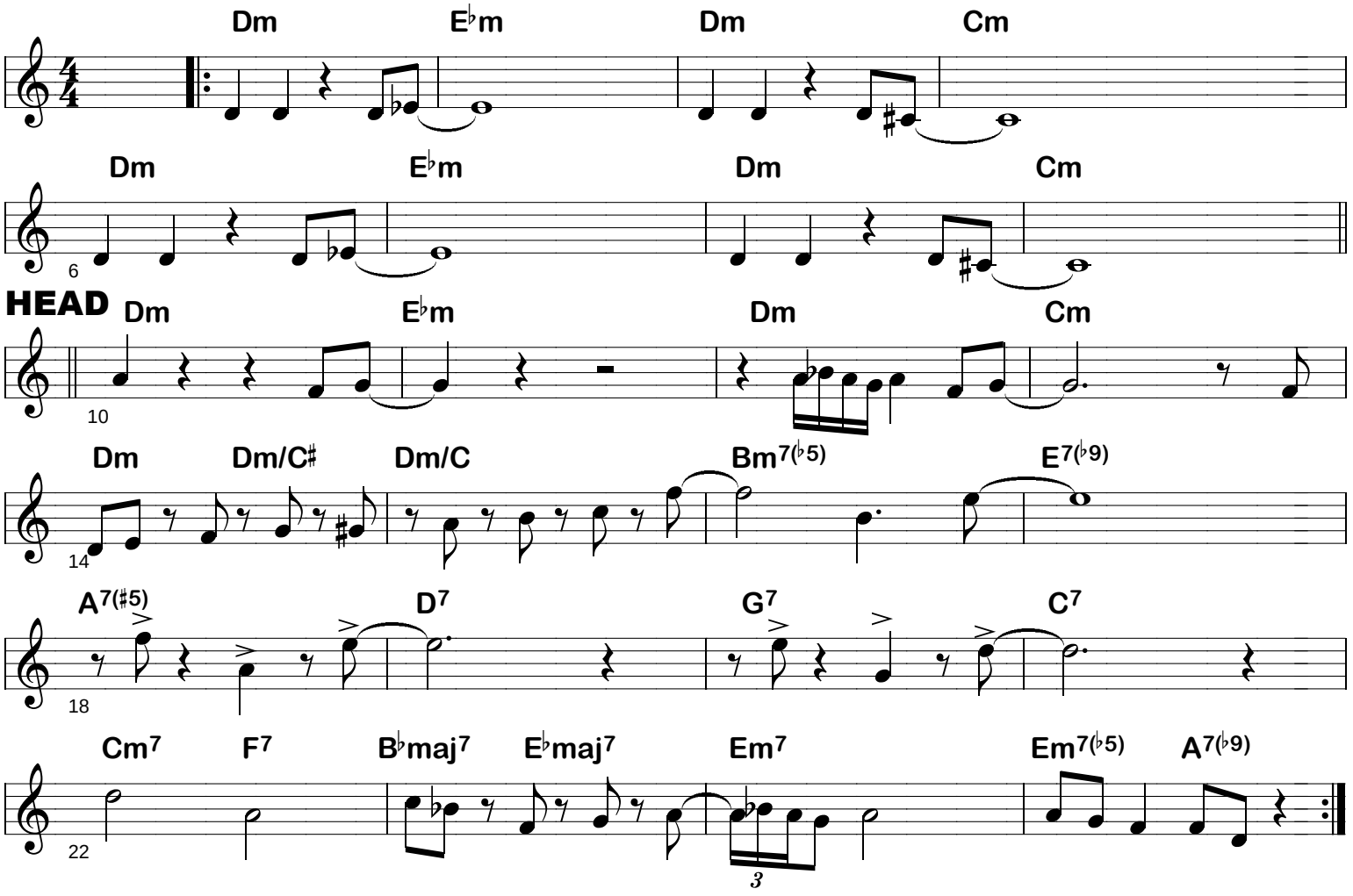

SOCAN/ASCAP, Copyright 2006
Transcriptions & Copying by Brownman Music Inc. Contact: (416) 738-9449

FOOTPRINTS

– WAYNE SHORTER

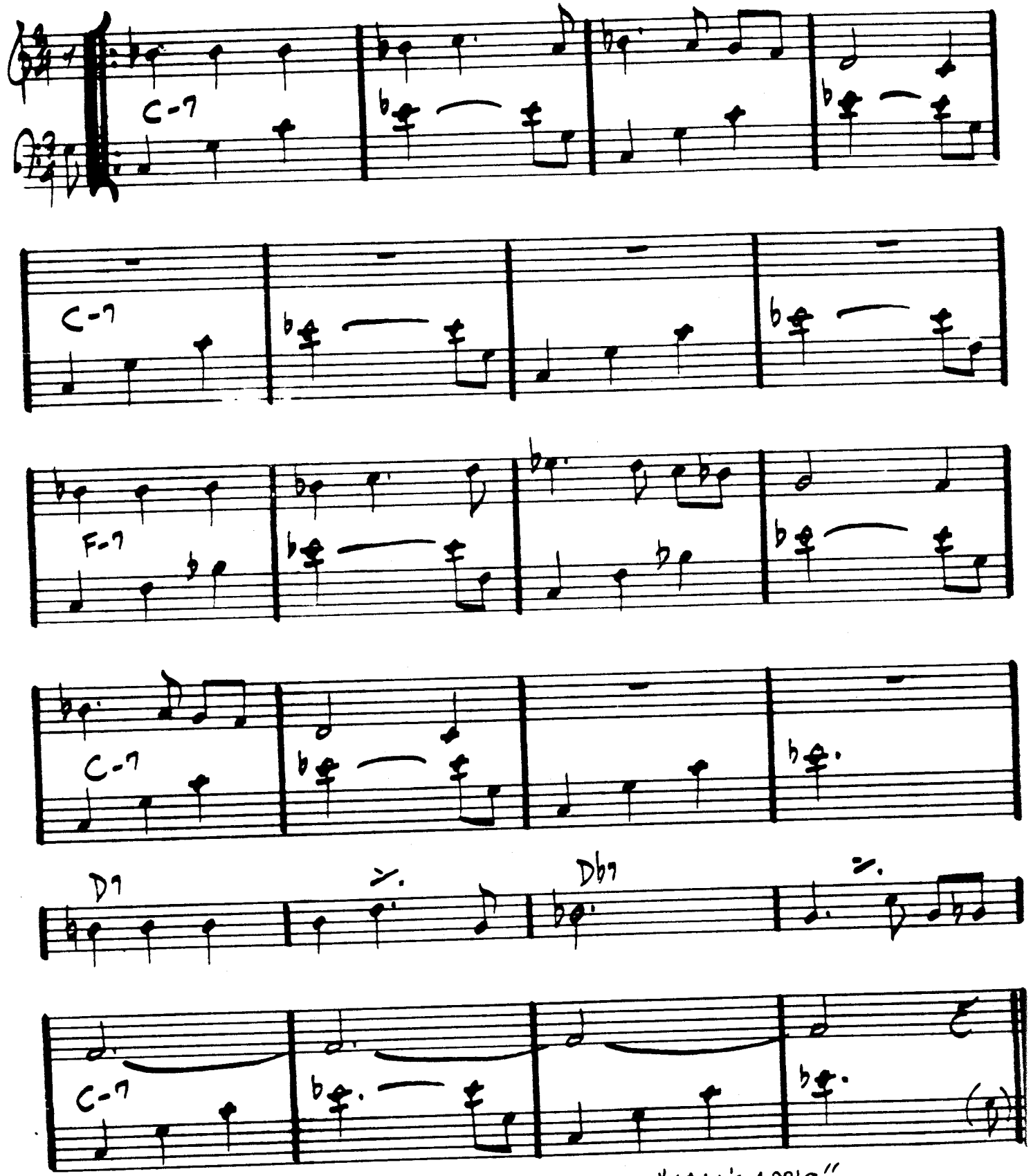

WAYNE SHORTER – "ADAM'S APPLE"

... DAVIS – "MILES SMILES"

C - Concert Chart

RED CLAY

- FREDDIE HUBBARD

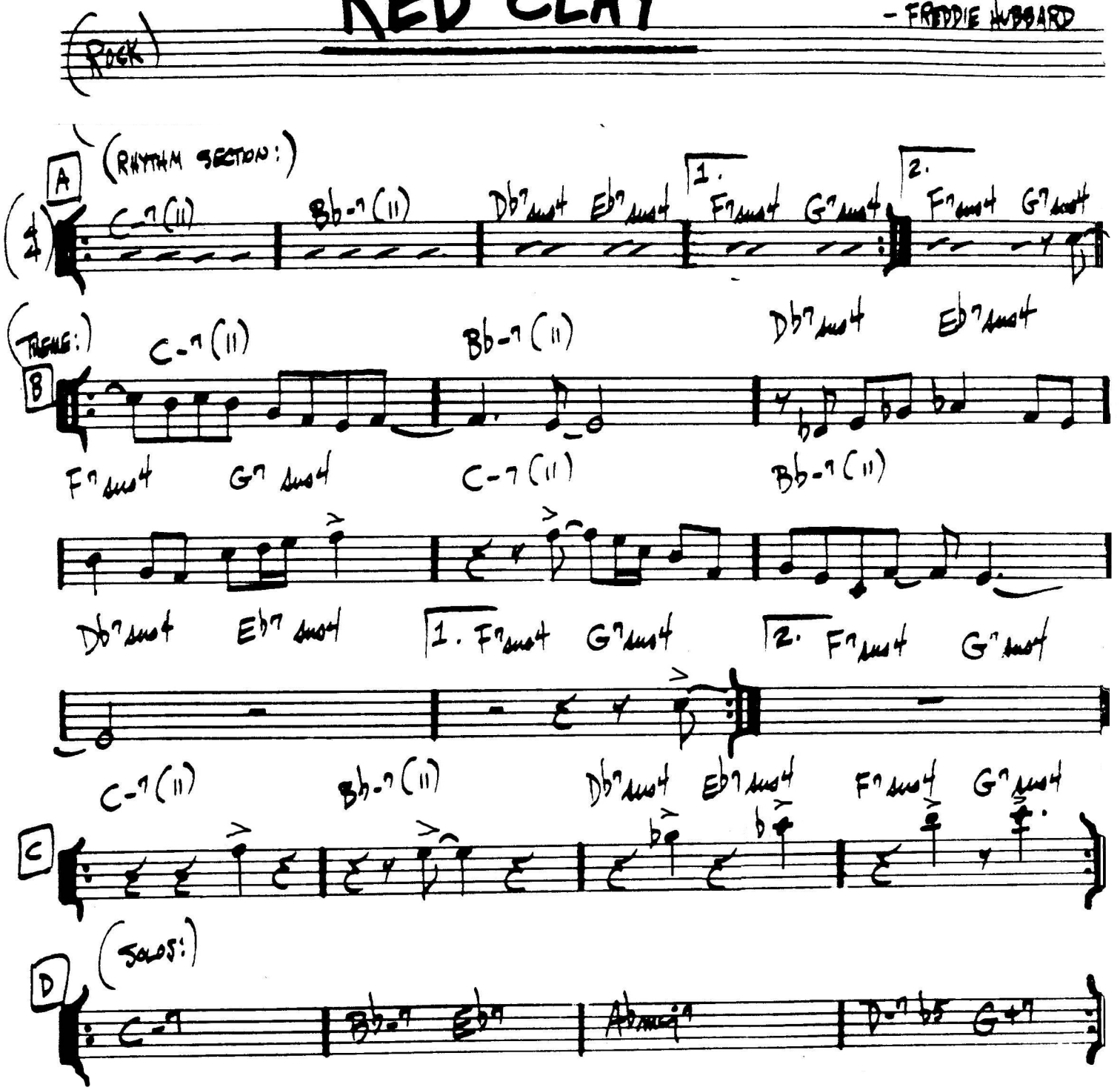

FREDDIE HUBBARD "- RED CLAY". "THE GADDEST HUBBARD"

SO WHAT

(MED. JAZZ)

— MILES DAVIS

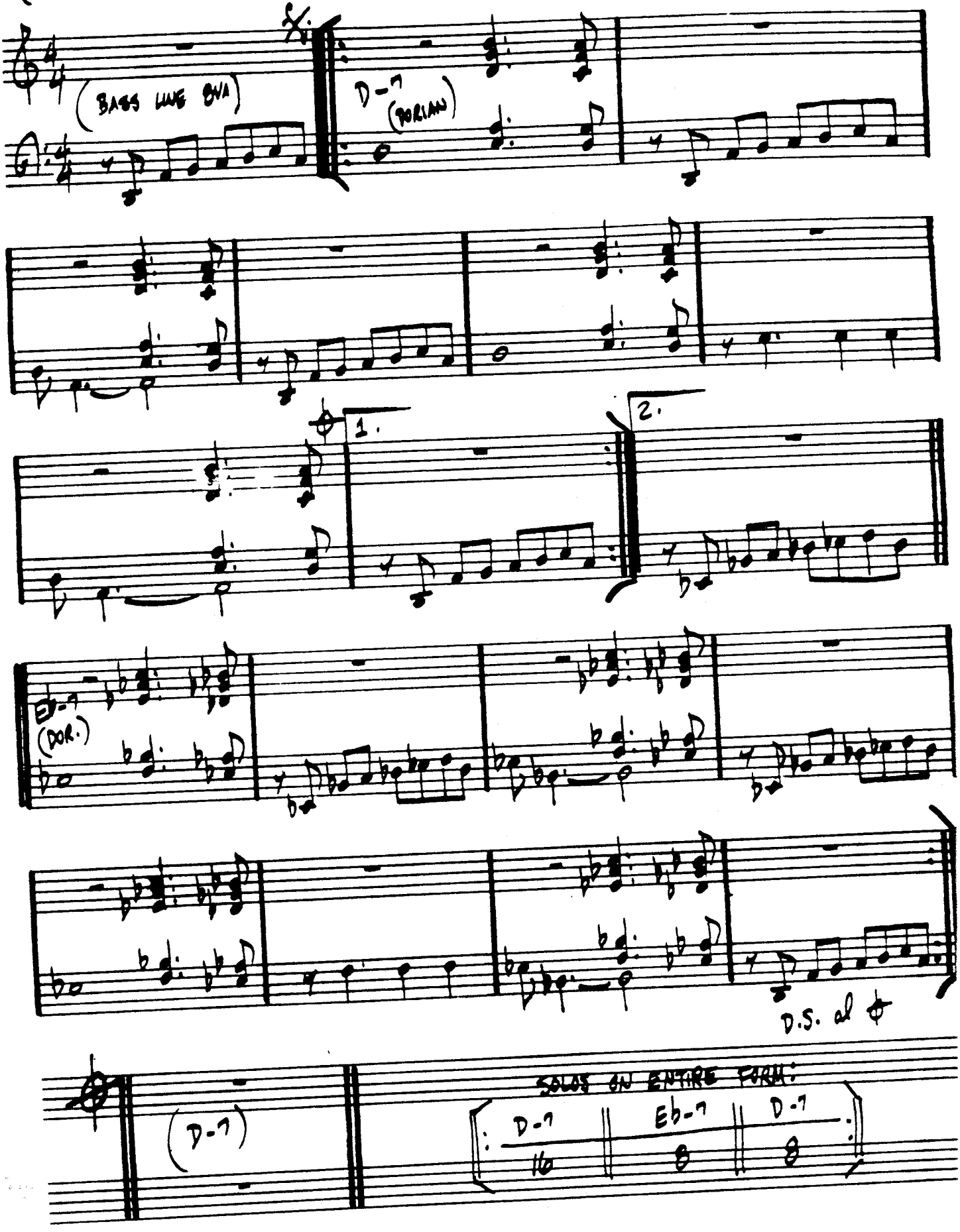

FOUR

– MILES DAVIS

161.

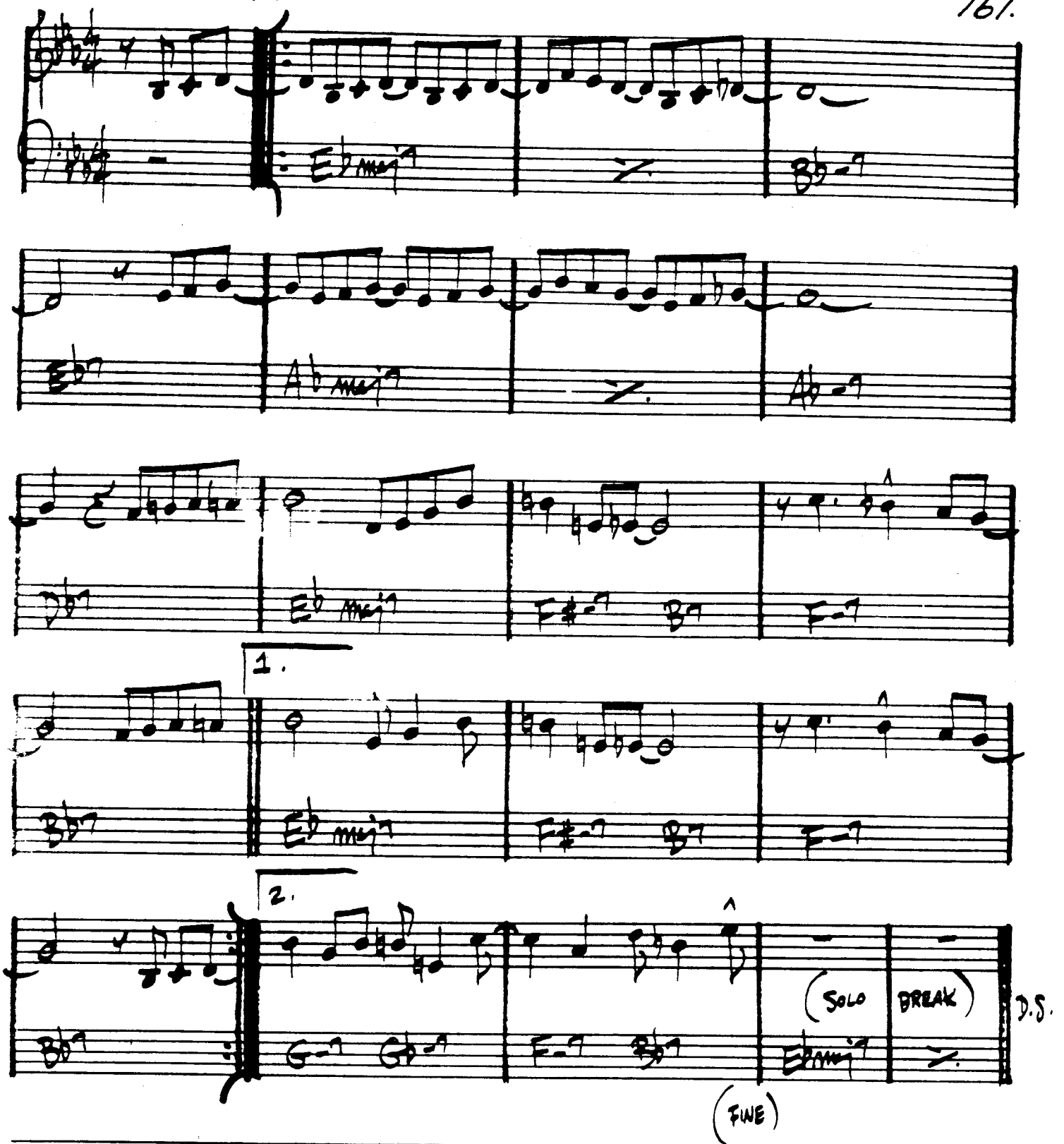

MILES DAVIS – "FOUR & MORE"

LEAD SHEET

The Doo Bop Song

Miles Davis / Marcus Miller

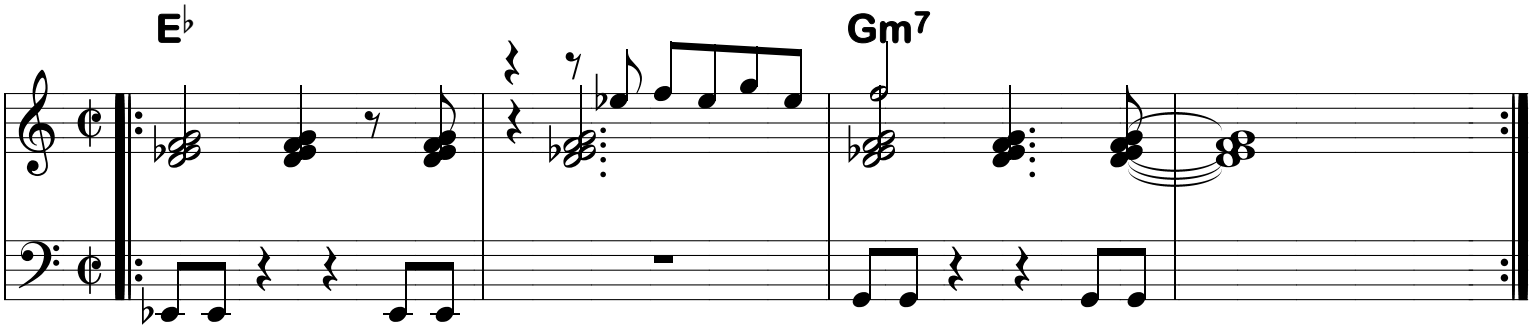

68.
(MED. FUNK)

BUTTERFLY

— HERBIE HANCOCK

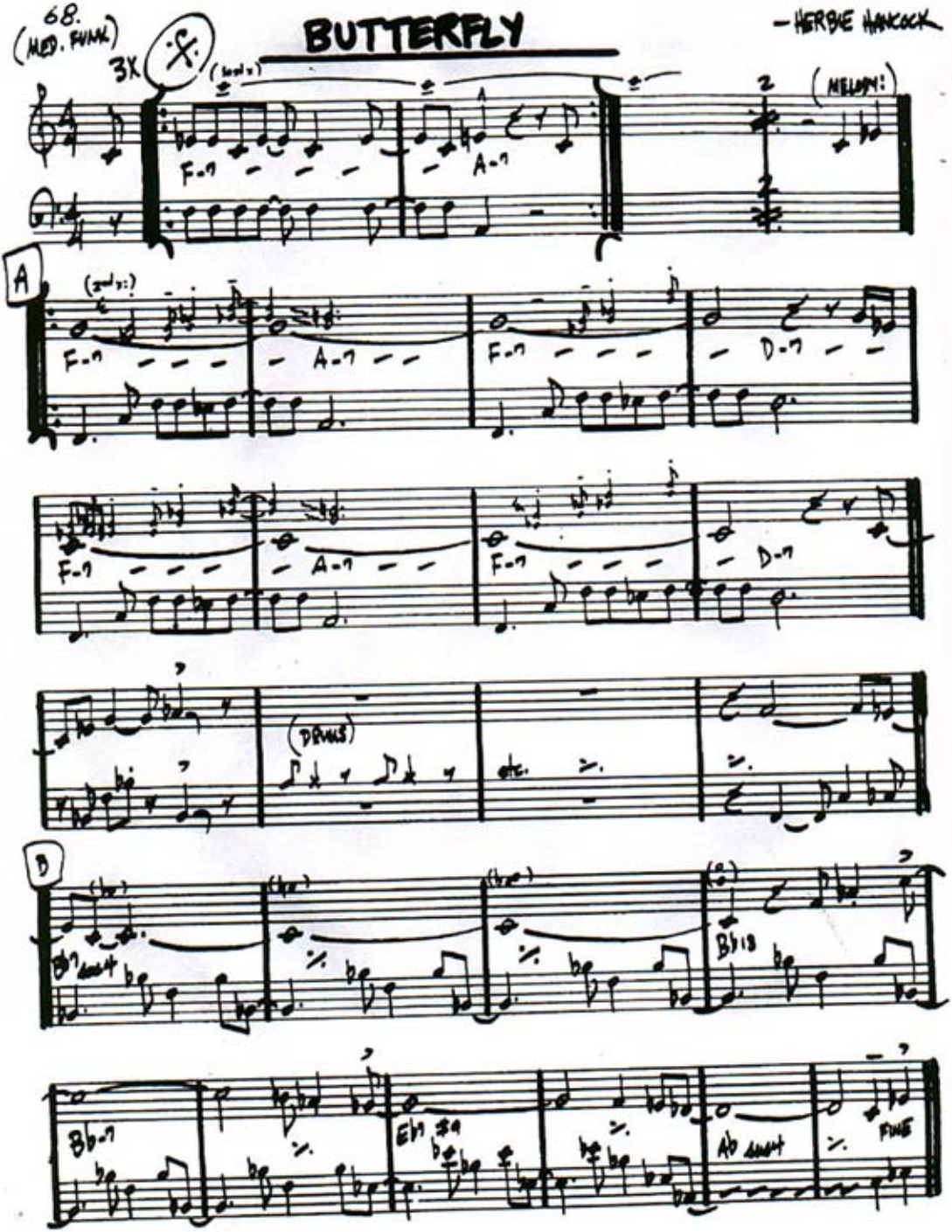

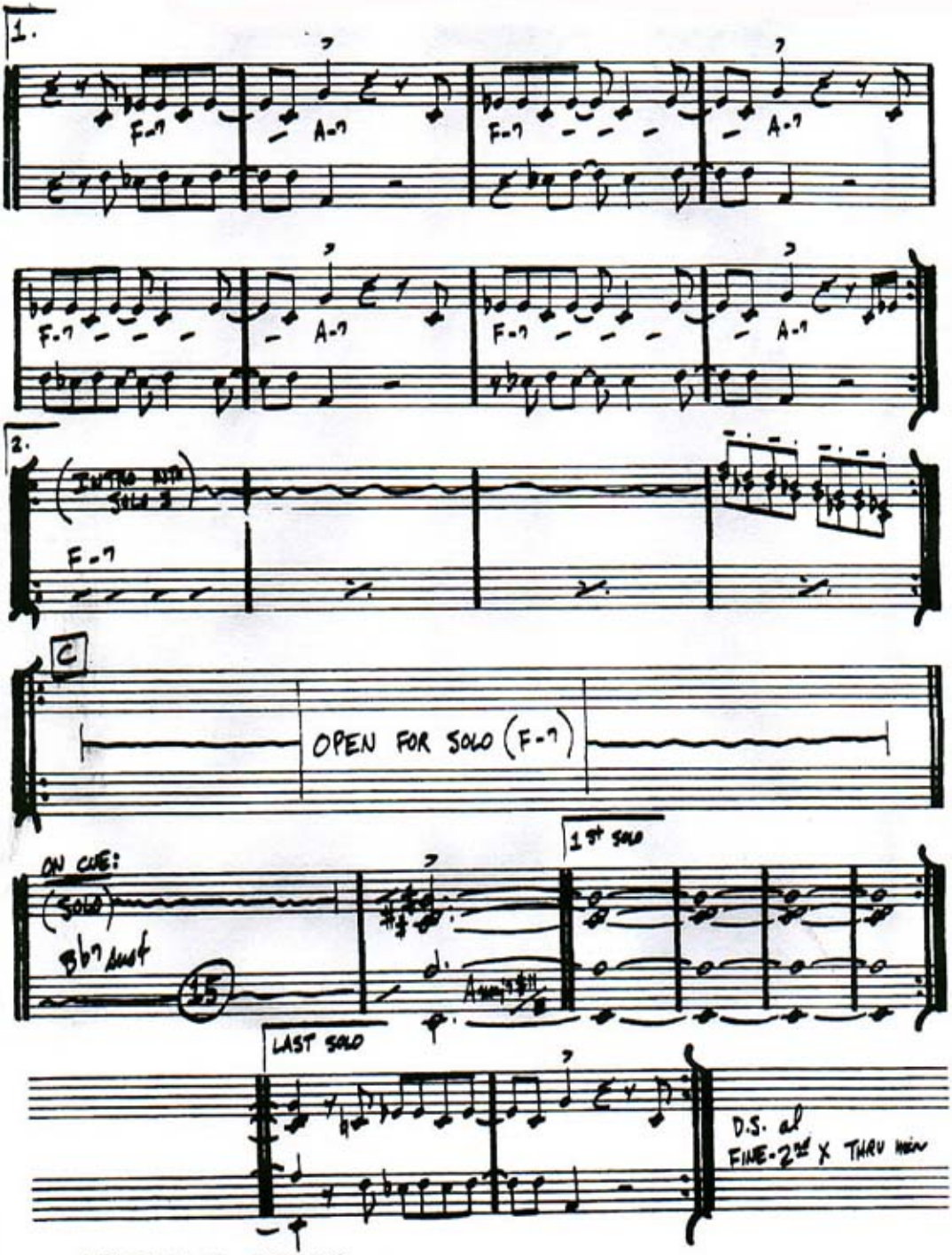

HERBIE HANCOCK - "THRUST"