TRUMPET

Hark The Herald Angels Burn

INTRO - Slim Shady

Composed by: Brownman Ali

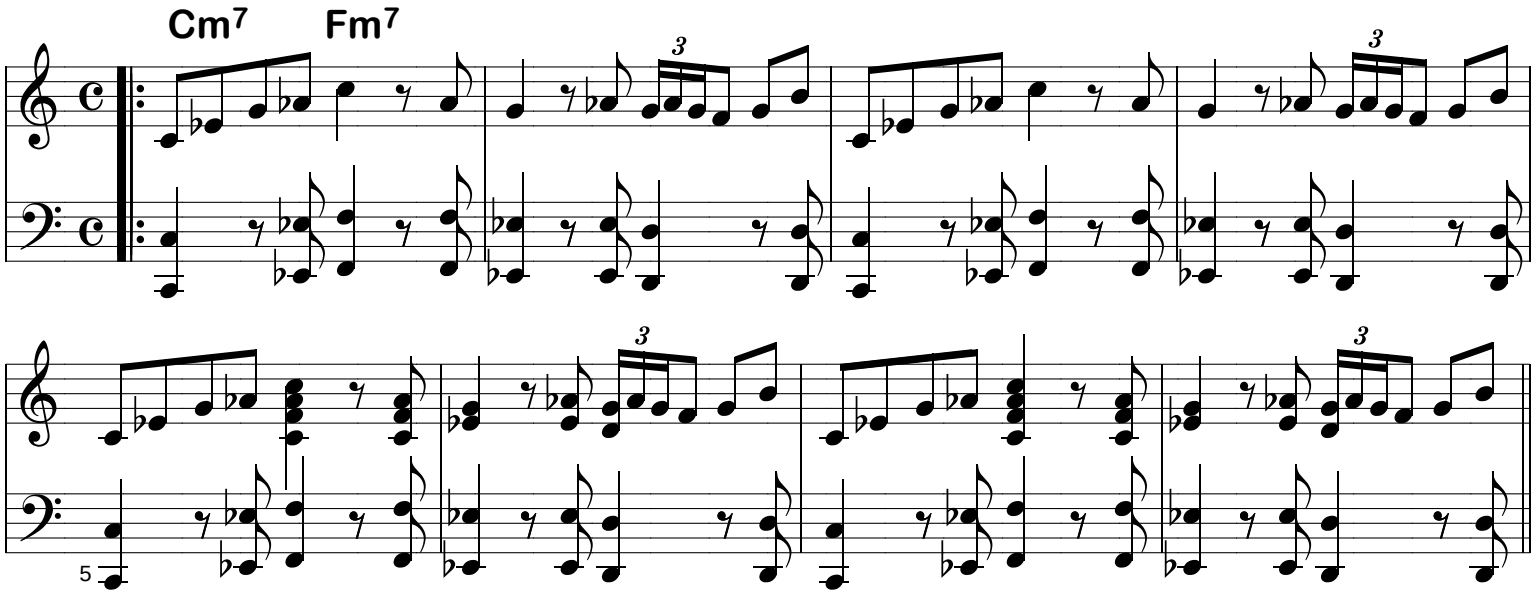

A

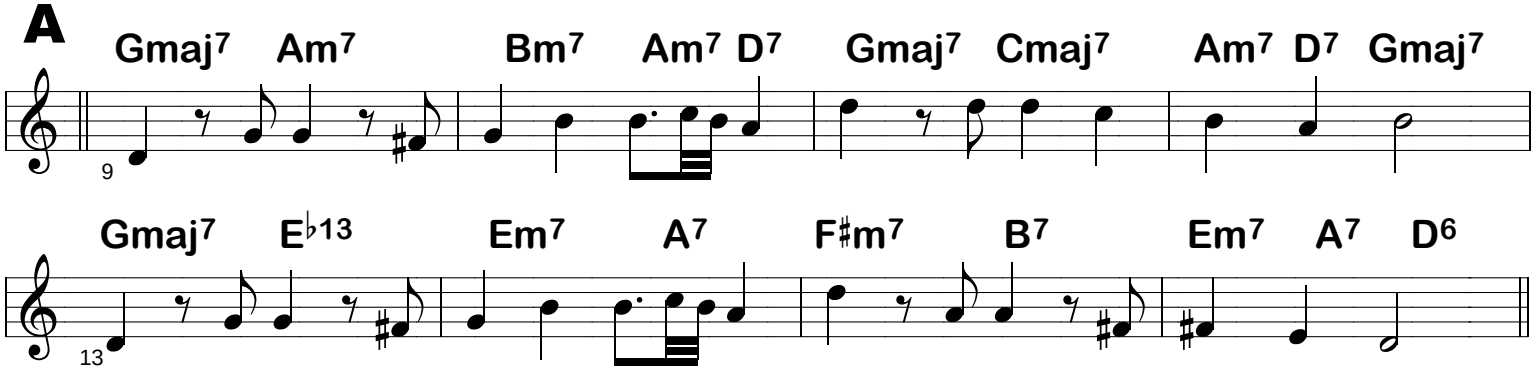

B

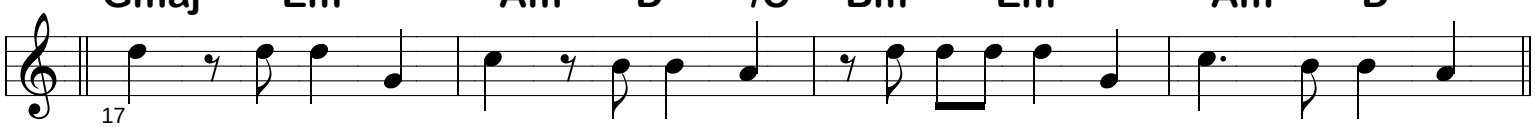

C

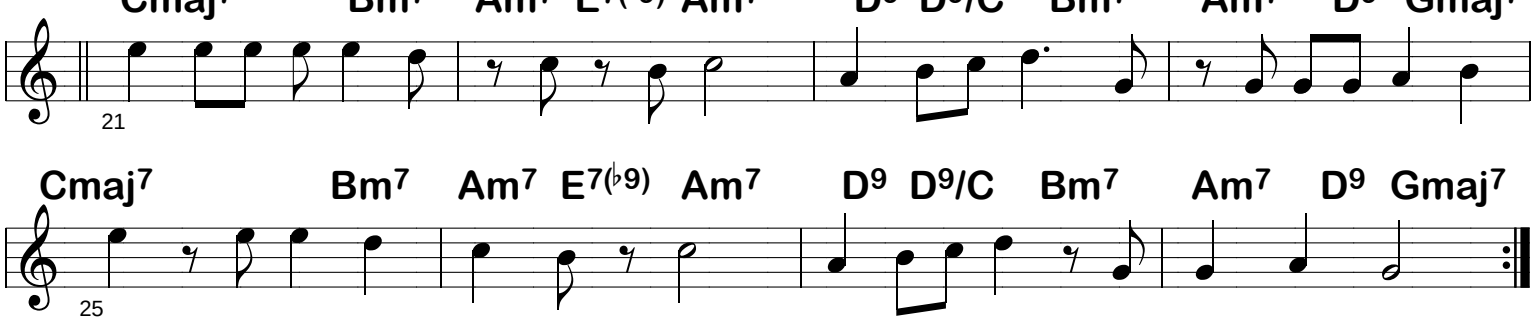

Composed by Brownman Ali, SOCAN/ASCAP, Copyright 2021
Transcriptions & Copying by Brownman Music Inc. Contact: 416-738-9449
www.brownman.com