

TRUMPET IN Bb

WHAT IS HIP

♩ = 104

10 V1 & V2

17 3 TRUMPET SOLO

23 1 2

28 3x

33 3

37 3

44 3

50 2

55 3 3

59 4 8

66 3x

81 3

86 4

90

Bb Horn

We Are Family

SchulzTrax

by Sister Sledge
trans. & arr. Colin Brydalski

♩ = 120

G

1.2.3.

4.

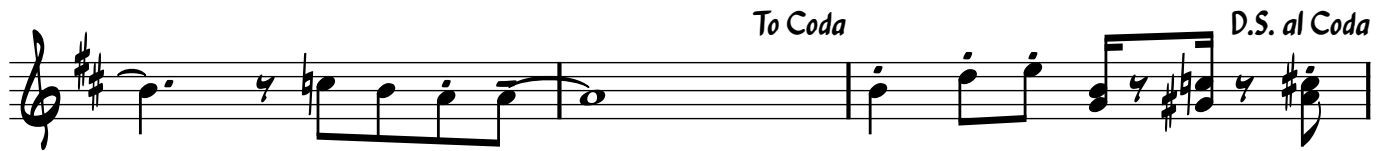
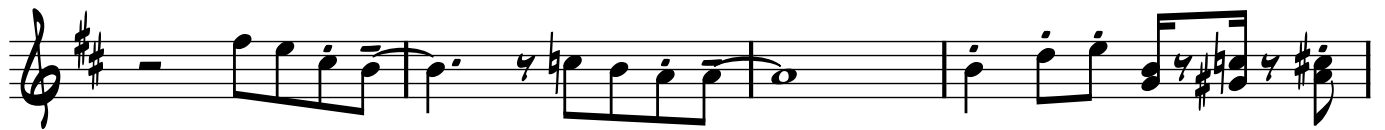
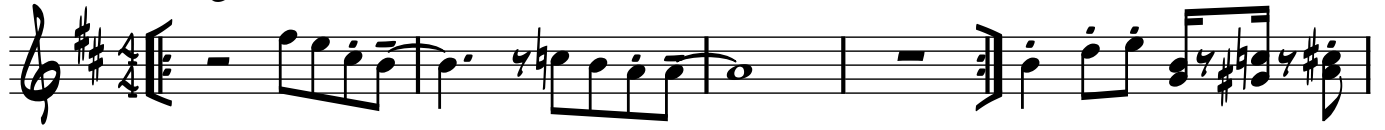

TRUMPET IN Bb

UPTOWN FUNK • 8-

TENOR SAXOPHONE ♩ = 118

Somebody's Baby

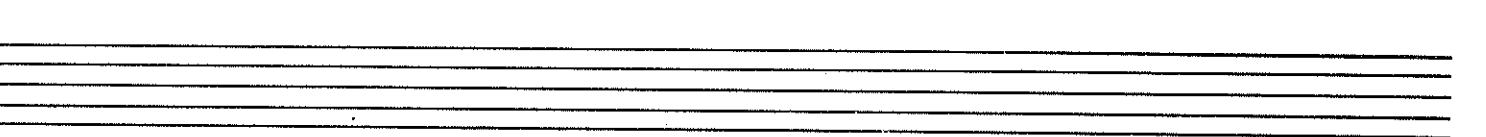
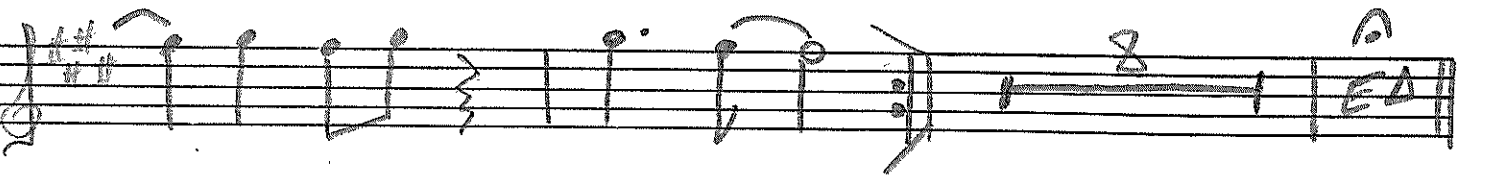
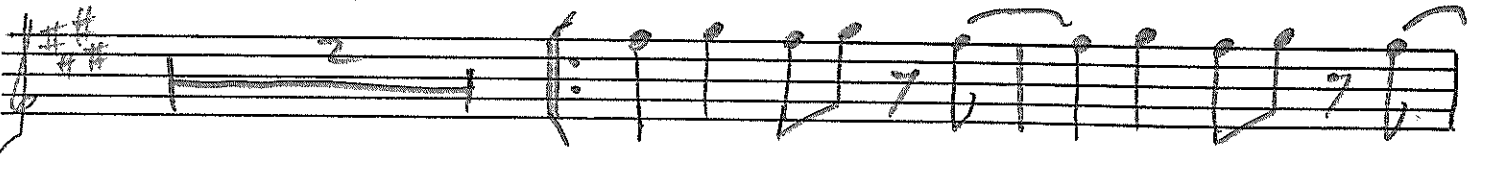
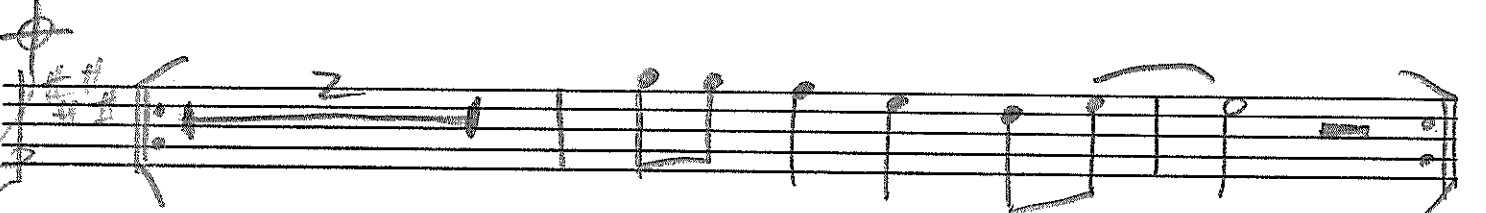
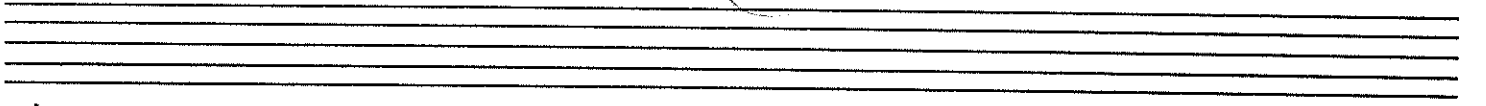
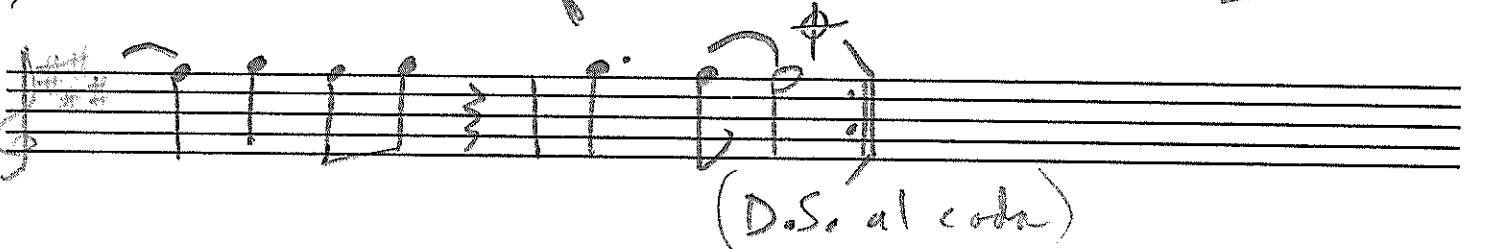
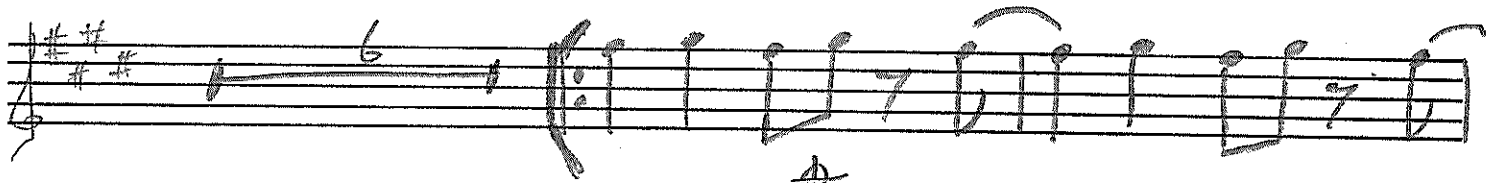
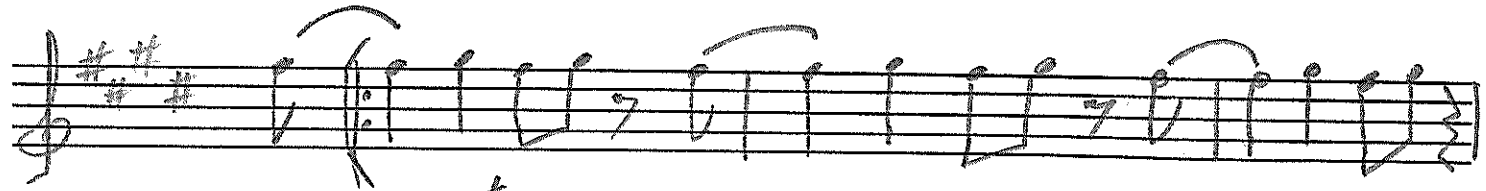

double 8va

5th chorus

repeat until cue

Bb Horn

Peg

SchulzTrax

by Donald Fagen & Walter Becker
trans. Colin Brydalski

$\text{♩} = 120$

Verse

12

Verse

2

2

Fine

4

Chorus

8

4

D.C. al Fine

Lovely Day

Bill Withers

♩ = 98

Verse 1 / 2 / 3

Intro

Trumpet in B♭

8

not 1x

7

Trombone

8

not 1x

7

Bridge

17

21

Chorus

26

1. 2.

3.

30

Outro Loop

35

39

Trumpet

la Vida Loca

SchulzTrax

Ricky Martin
trans. Colin Brydalski

$\text{♩} = 180$

TRUMPET IN Bb

TENOR SAXOPHONE

KISS

VERSE 1

VERSE 2 & 3

TRUMPET IN Bb

JUNGLE BOOGIE

5

5

11

15

4 TIMES

21

25

4 TIMES

5 TIMES

31

Tpt-Top
Ten-Bottom

Honky Tonk Woman

14

GOOD TIMES

CHORUS (GOOD TIMES)

VAMP

VERSE 1

mp

4

"Let's put an end..."

CHORUS 2

8 + 8

VERSE 2

etc...

CHORUS 3

8 + 8

BREAK DOWN (PASS)

(4 KEYS)

(+ PND)

Dk #

TRUMPET IN Bb

GIVE IT TO ME BABY

$\text{♩} = 120$

4

10 16

29

34

39

41

45 To CODA

53

55 D.S. AL CODA

57 CODA

60 8

70 8

TRUMPET IN Bb

GET DOWN TONIGHT

REPEAT 3 TIMES

VERSE

8 2 2

17 HORNS

21

25

29

34

38

49

53

8

Trumpet

Get Down On It

by Kool & The Gang
trans. Colin Brydalski

♩ = 110

7 3

Chorus 3 Verse 8

Chorus 3 Verse 16

Chorus 3 4

Intro Groove 3

Chorus 3 Verse 16

Chorus 3 4

Intro Groove 3

Chorus 3 4

TRUMPET IN Bb

TENOR SAXOPHONE

♩ = 120

CAR WASH

16

TPT.

TEN. SAX.

20

1. 2.

VERSE 8

CHORUS

32

37

VERSE 8

BRIDGE

3 TIMES

49

CHORUS

53

57

VAMP OUT

Last x (call) hit solo on 4

TRUMPET IN B \flat

TENOR SAXOPHONE $\text{♩} = 110$

BRICK HOUSE - G

TPT. 4/4 4

TEN. SAX. 4/4 4

9 4/4 CHORUS

13 4/4 VERSE

18 4/4 D.S. AL CODA

25 4/4 CODA

29 BRIDGE

35 4/4 4 TIMES

42 END WITH INTRO

TRUMPET IN Bb

BOOGIE SHOES

TENOR SAXOPHONE

♩ = 115

INTRO

TPT.

TEN. SAX.

5

VERSE 1

2

4 TIMES

VERSE 2

2

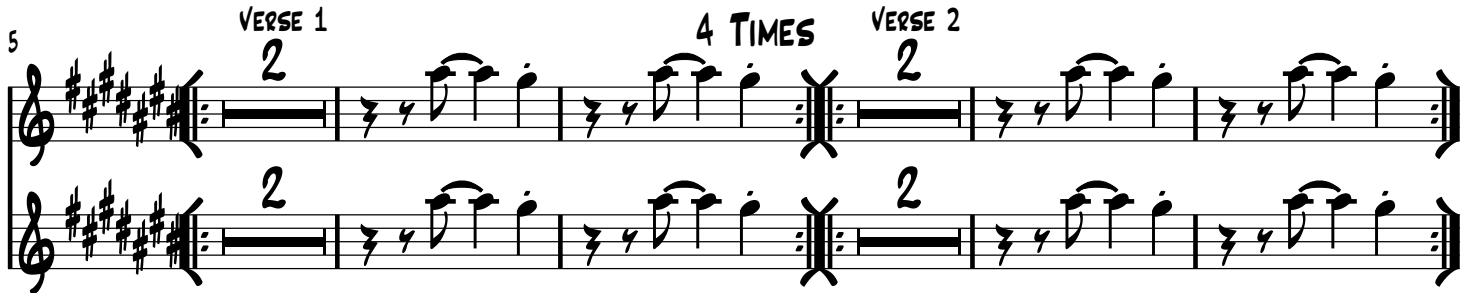

13

SOLOS

16

16

33

ON CUE ENDING

harms Bb

BOOLIE OOLIE OOLIE

INTRO

BARS

+ keys etc

verse

(optional - w keys)

(repeat)

chorus

TRUMPET IN Bb

BILLY JEAN (E-)

DRUMS

8

KEYS

4

VERSE 1

12

TPT.

25

31

38

44

49

53

61

68

75

80

85

93

97

103

107

PRE-CHORUS

CHORUS

VERSE 2

PRE-CHORUS 2

CHORUS 2

REPEAT TILL END CUE

1.

2.

3

2

TRUMPET IN Bb

TENOR SAXOPHONE

ALL NIGHT LONG - G

Play insert 1

8♩ = 108 (v1) 20

ALL NIGHT

34

B

1. 2. 3. 2. 4.

39

43

BREAKDOWN 6

6

54

Play insert 2

1. 2. 3. 4.

59

C

62

1. 2.

65

REPEAT TILL END

All Night Long (inserts...)

Insert 1 (v2)

Insert 2
