

TRUMPET IN Bb

WHAT IS HIP

♩ = 104

10 V1 & V2

17 3 TRUMPET SOLO

23 1 2

28 3x

33 3

37 3

44 3

50 2

55 3 3

59 4 8

66 3x

81 3

86 4

90

Bb Horn

We Are Family

SchulzTrax

by Sister Sledge
trans. & arr. Colin Brydalski

♩ = 120

G

1.2.3.

4.

Chorus 9

Verse 16

Chorus

To Coda

D.S. al Coda

⊕

2

UPTOWN FUNK • B- W/TRACK

TENOR SAXOPHONE

Somebody's Baby

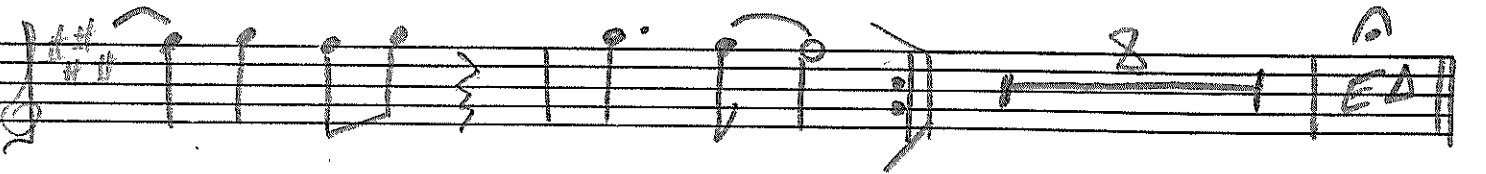
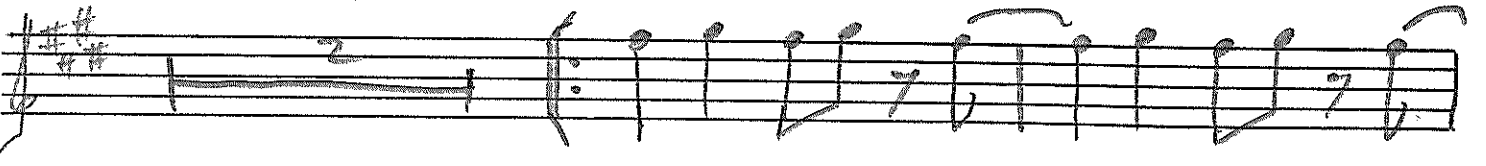
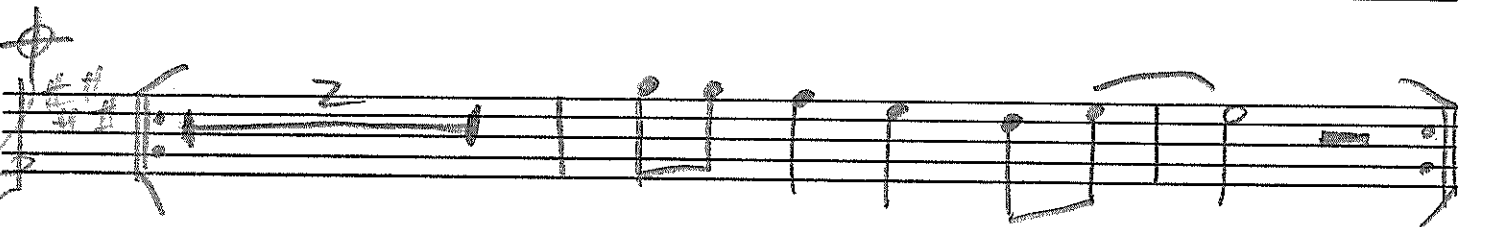
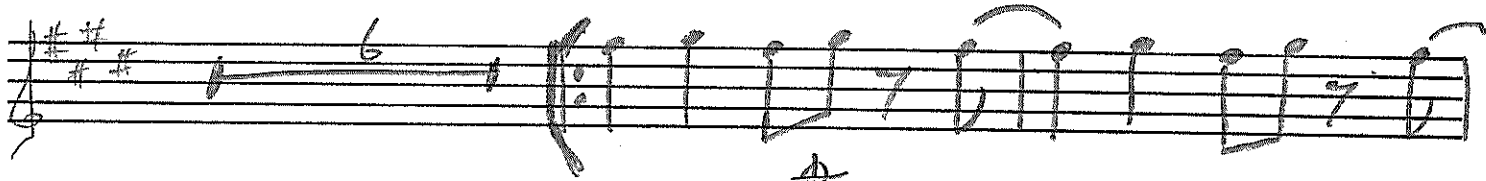
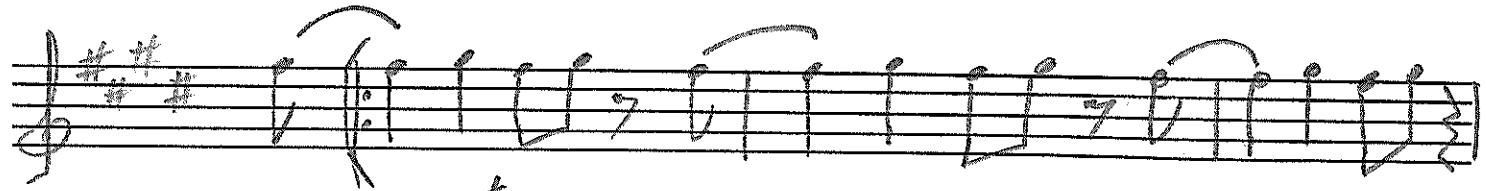

Bb horn

Shake Your Body

SchulzTrax

by Michael Jackson
arr. Dave Schulz
trans. Colin Brydalski

♩ = 115 after 2nd chorus

2

3rd verse 8 3rd chorus

double 8va

12 4th chorus

double 8va

5th chorus

repeat until cue

SEX MACHINE

TRUMPET IN B \flat

TENOR SAXOPHONE

$\text{♩} = 110$

A

5 **3 TIMES**

18 **B**

20

31 **C** BRIDGE

TRUMPET IN Bb

SEX MACHINE • D

TENOR SAXOPHONE

♩ = 110

A

5 **3 TIMES**

18 **B**

20

31 **C** BRIDGE

TRUMPET IN Bb

SEPTEMBER

$\text{♩} = 122$

5

11 VERSE 5 8

27 CHORUS 3 TIMES

31 6

39 VERSE 6

47

51 CHORUS 3 TIMES

55 2

61 2 4 TIMES

67 2

TRUMPET IN Bb

RIDE LIKE THE WIND W/TRACK

TENOR SAXOPHONE

8 8 8 8

INTRO 81

33 8 8

VERSE 2 82 HORNS

52

57 16 6

VERSE 3 83 & 84

81

HORNS

85

REPEAT 5 TIMES

Bb Horn

Peg

SchulzTrax

by Donald Fagen & Walter Becker
trans. Colin Brydalski

$\text{♩} = 120$

Verse

12

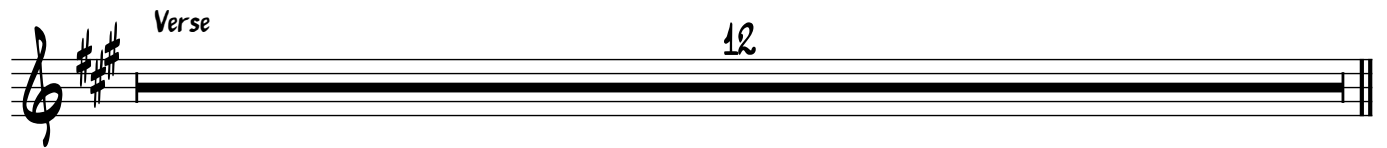

Verse

2

2

Fine

4

Chorus

8

4

D.C. al Fine

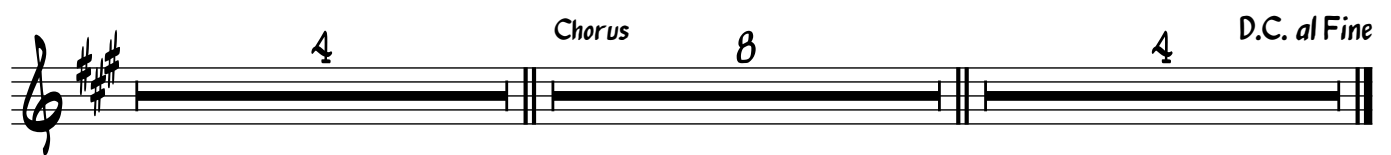

TRUMPET IN Bb

TENOR SAXOPHONE

NO DIGGITY W/TRACK

TENOR SAXOPHONE

LOVELY DAY

♩=98

INTRO

VERSE 1

21

CHORUS 1 & 2

27

33

VERSE 2 & 3

45

49

53

REPEAT UNTIL END

TRUMPET IN Bb

LE FREAK

♩ = 120

7

12

18

26

32

44

55

66

72

75

Tenor Sax

la Vida Loca

SchulzTrax

Ricky Martin
trans. Colin Brydalski

♩ = 180

8 2 8

2

3 3

2

8 2 8

3 3

TRUMPET IN Bb

TENOR SAXOPHONE

KISS

VERSE 1

VERSE 2 & 3

4 24 4

TPT.

TEN. SAX.

37

42

47

52

FINE

57

4

63

7

D.S. AL FINE

TRUMPET IN B \flat

JUNGLE BOOGIE

TENOR SAXOPHONE

TRUMPET IN Bb

JUICE

TENOR SAXOPHONE

Tpt-Top
Ten-Bottom

Honky Tonk Woman

14

GOOD TIMES

CHORUS (GOOD TIMES)

VAMP

VERSE 1

mp

4

"Let's put an end..."

CHORUS 2

8 + 8

VERSE 2

etc...

CHORUS 3

8 + 8

BREAK DOWN (PASS)

(4 KEYS)

(+ PND)

Dk #

TRUMPET IN Bb

GIVE IT TO ME BABY

$\text{♩} = 120$

4

10

29

34

39

41

45

53

55

57 ☉ CODA

60

70

4

16

8

8

To CODA ☉

D.S. AL CODA

TRUMPET IN Bb

GET LUCKY • A-

TENOR SAXOPHONE

♩ = 116.15

VERSE

8 8

TPT.

TEN. SAX.

19

25

29

33

37

1. 4 2. 8m D F#m E ON CUE

46

52

Bb Horn

Get Down Tonight

SchulzTrax

by Michael Jackson
arr. Dave Schulz
trans. Colin Brydalski

♩ = 110
Intro

8

Verse

8 2 2 3x

8x

2

TRUMPET IN Bb

GET DOWN TONIGHT

REPEAT 3 TIMES

VERSE

8 2 2

17 HORNS

21

25

29

34

38

49

53

TRUMPET IN Bb

CAR WASH

TENOR SAXOPHONE

♩ = 120

16

TPT.

TEN. SAX.

20

1. 2.

VERSE 8

CHORUS

32

37

VERSE 8

BRIDGE

3 TIMES

49

CHORUS

53

57

VAMP OUT

TRUMPET IN Bb

TENOR SAXOPHONE

♩ = 110

BRICK HOUSE - G

4

TPT.

TEN. SAX.

9

CHORUS

13

VERSE

18

D.S. AL CODA

25

⊕ CODA

29

BRIDGE

1. 2.

35

4 TIMES

4

4

42

END WITH INTRO

TRUMPET IN Bb

BOOGIE SHOES

TENOR SAXOPHONE

♩ = 115

INTRO

TPT.

TEN. SAX.

5

VERSE 1

2

4 TIMES

VERSE 2

2

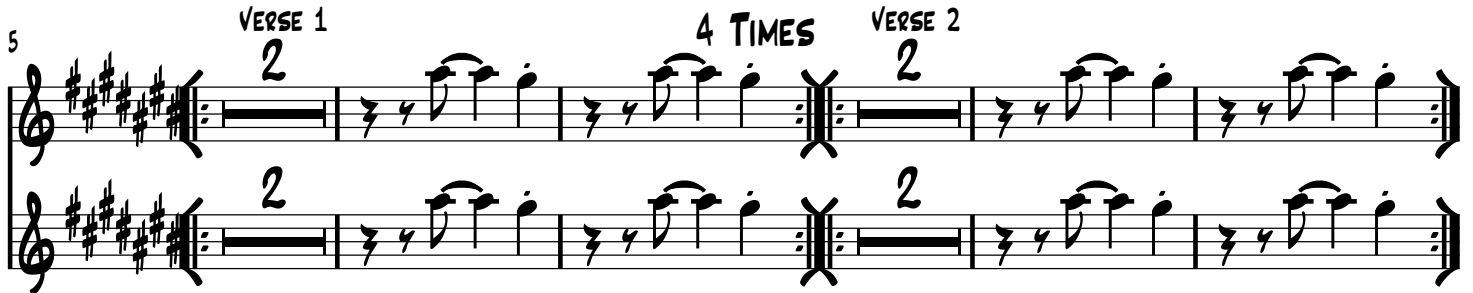

13

SOLOS

16

16

33

ON CUE ENDING

harms Bb

BOOLIE OOLIE OOLIE

INTRO

BARS

+ keys etc

verse

(optional - w keys)

(repeat)

chorus

TRUMPET IN Bb

TENOR SAXOPHONE

BILLY JEAN (E-) TRACK

♩=118 DRUMS 8 KEYS 4 VERSE 1 12

28

33 PRE-CHORUS

40 CHORUS

46

52 VERSE 2

60 1.

64 2. PRE-CHORUS 2

TRUMPET IN Bb, TENOR SAXOPHONE
CHORUS 2

70

76

81

85

93

97

103

REPEAT TILL END CUE

ALL NIGHT LONG - G W/TRACK

8 v_1 4 16

29 ALL NIGHT

34 1.2.3. 2 4. 2

39 BREAKDOWN 6 6

49

55 1.3. 2.4.

59 1. 2.

62 REPEAT TILL END