Bass

Nick "The Brownman" Ali

Catholic School Girls

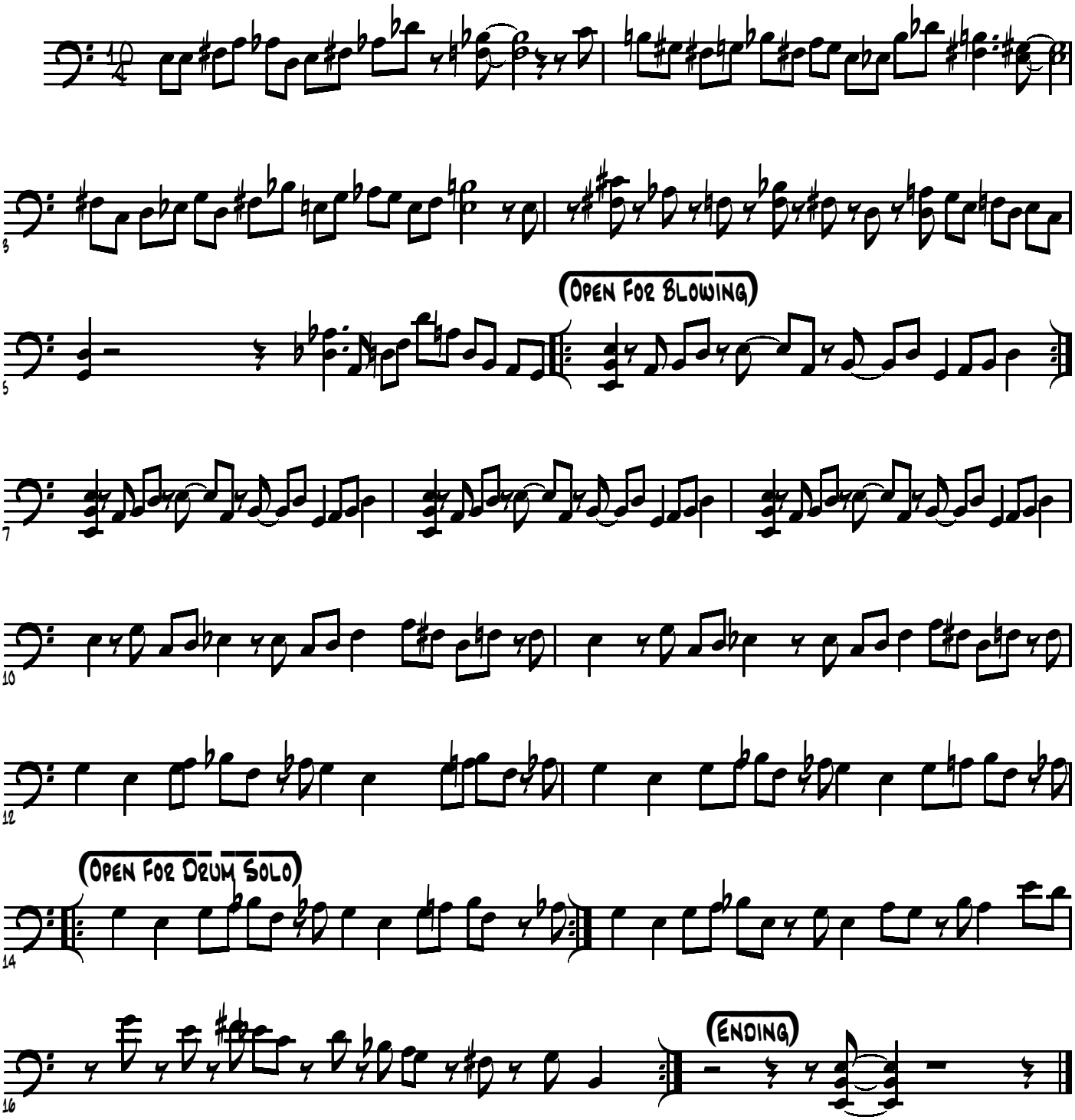

©2003 Nick "The Brownman" Ali