

BROWMAN AKOUSTIC TRIO + 1

@ Honolulu Beerworks – Wed-Jan-24, 2024 7pm

SET 1

- **There Will Never Be Another You** (BET, GROOVE arrangement)
- **If I Were A Bell** (Miles, SWING)
- **Four** (BET, GROOVE arrangement)
- **Yesteryear** (GROOVE arrangement)
- **Song for My Father** (live, CUBAN-ish version)
- **Byrdlike** (HARD SWINGING, tricky intro)

SET 2

- **Cantaloupe Island** (GROOVE arr., watch out for the stops!)
- **Nostalgia in Times Square** (Mingus SHUFFLE)
- **Night In Tunisia** (LATIN A's, SWING B's)
- **Bye Bye Blackbird** (slow GROOVE arr).
- OR** -- **My Funny Valentine** (GROOVE loop)
- **Red Clay** (BET GROOVE (hip-hop))

EXTRAS / ENCORE OPTIONS

We may only need 1 or 2 of these or... maybe zero! :) I just like having too much over too little, yano?

- **Caravan** (tricky Cuban arrangement)
- **Solar** (you must know this!)
- **Splatch** (super easy 2 chord Miles/Marcus wankery!)
- **In Your Own Sweet Way** (like 60's Miles!)
- **This I Dig Of You** (right down the middle)

426.

THERE WILL NEVER BE ANOTHER YOU

JASSEN / GORDON

156.

(MED. SWING)

IF I WERE A BELL

F. LOESSER

- Staff 1: A7, Ami7, D7, GMaj7
- Staff 2: Bb7, E7(b9), A7, Ami7, D7
- Staff 3: G7, C7, G7, Bb7
- Staff 4: Emi7, C#mi7, F#7, BMaj7, F#7, BMaj7, E7
- Staff 5: A7, Ami7, D7, GMaj7
- Staff 6: Bb7, E7(b9), A7, Ami7, D7
- Staff 7: G7, C7, C#o, G, F#7, F7, E7
- Staff 8: Ami7, D7, G, (E+7)

MILES - "MILES DAVIS"

TRUMPET

Four

(HOW MILES PLAYED IT)

COMPOSED BY :
MILES DAVIS

$\text{♩} = 250$

A $Fmaj^7$ Fm^7 B^b7

Gm^7 B^bm^7 E^b7

Am^7 $G\#m^7$ $C\#7$ Gm^7 $C7$

Am^7 $G\#m^7$ $C\#7$ Gm^7 $C7$

B $Fmaj^7$ Fm^7 B^b7

Gm^7 B^bm^7 E^b7

$Fmaj^7$ $G\#m^7$ $C\#7$ Gm^7 $C7$

Am^7 $G\#m^7$ Gm^7 $C7$ $Fmaj^7$

(Solo break)

FINE

TRUMPET

Yesteryear

(BASED ON JEROME KERN'S "YESTERDAYS")

BY BROWMAN
BASED ON "YESTERDAYS" BY JEROME KERN

TRUMPET

Song For My Father

Play as a Cuban cha-cha-cha
fused with a funk feel
Build solos to double-time songo feel

BY: HORACE SILVER
ARR.: BROWMAN

A **Gm7** **F7**

E♭7 **D7sus4** **Gm7** 1 2

B **F7** **Gm7**

F7 **E♭7** **D7** **Gm7**

A **Gm7** **F7**

E♭7 **D7sus4** **Gm7**

Bb LEAD SHEET

Byrdlike

COMPOSED BY: FREDDIE HUBBARD
ARRANGED BY: BROWNMAN

Intro

HEAD

Cantaloupe Island

By Herbie Hancock

INTRO

MELODY

304

(MED. SWING)
♩ = 144

NOSTALGIA IN TIMES SQUARE

- CHARLES MINGUS

For more than a snapshot version of Mingus, see Charles Mingus: More than a Fakebook (Hal Leonard)
Mingus website: www.mingusmingusmingus.com

G7 F7 G7 F7 G7 F7

G7 F7 Bb-7 Eb7 Bb-7 Eb7

G7 F7 G7 F7 E-7 A7

D-7 G7 C-7 F7 G 1. N.C.

FINE

2. (SOLD BREAK) - - - - -

A NIGHT IN TUNISIA

BASS LINE

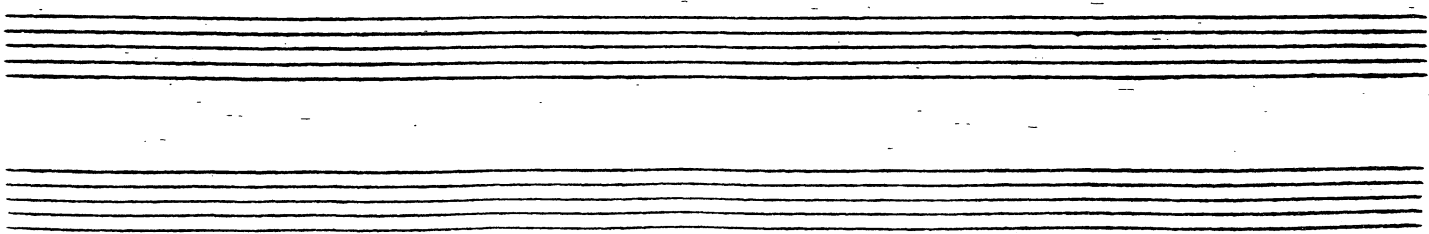

BYE BYE BLACKBIRD

DIXON/HENDERSON

Staff 2: Chords: A^{mi}7, A^{mi}Δ7, A^{mi}7, D7.

Staff 3: Chords: A^{mi}7, D7, G.

Staff 4: Chords: G7, F7, E7.

Staff 5: Chords: A^{mi}7 (C^{mi}6), (G A7), E^b7, D7.

Staff 6: Chords: G, B^{mi}7, E7.

Staff 7: Chords: A^{mi}7, D7, G.

MILES DAVIS - "ROUND MIDNIGHT"

308.

MY FUNNY VALENTINE

- ROGERS / HART

(BALLAD)

"MILES DAVIS SEXTET VOL. 1 - JAZZ AT THE PLANA"

MILES - "MY FUNNY VALENTINE"

C-concert

RED CLAY

- FRIDIE HUBBARD

(Rock)

TRUMPET

CAZAVAN

(BET ARRANGEMENT BY BROWN)

BY DUKE ELLINGTON
ARRANGED BY BROWNMAN

$\text{♩} = 260$ Dancehall

A **D7**

D7

D7sus4 **Dm9** band out!

9 **montuno**
Gm7 **F9** **E^b9** **D7(#5,#9)**

B **Songo**
G9

13 **Songo**
G9

17 **C9**

21 **F7**

25 **B^b6** **A7** **E^b7**

C **Dancehall**
D7

29 **Dancehall**
D7

33 **D7**

37 **D7sus4** **Dm9** band out

41 **Gm7** **F9** **E^b9** **D7(#5,#9)**

45

SOLAR

- MILES DAVIS

MILES DAVIS - "WALKIN"

Empty musical staves for the song "Walkin'" by Miles Davis.

Hip-Hop Funk Feel

- Splatch -

Marcus Miller

Intro C - Concert Chart

Baseline

(A)

Chords: $G_{sus} (All.)$, $E_b7(9)/G$, $Dm7/G$, $G7(\#9)$, A_b7/G

I. G7(Funk)

2. (b9) C7 (b9)

Bass

C7

(Drum Fills)

Bb

IN YOUR OWN SWEET WAY

- DAVE BRUBECK

(MED. SWING)

B-7b5 E7b9 A-7 D7 D-7 G7 C6 F#A7

Bb-7 Eb7 Ab7 Db7 D-7b5 G7b9 C7#11 C7#11

F#-7b5 B7b9 E-7 F#-7 B7 E#7

E-7 A7 D#7 F-7 Bb7 A7

B-7b5 E7b9 A-7 D7 D-7 G7 C6 F#A7

Bb-7 Eb7 Ab7 Db7 D-7b5 G7b9 C7#11

FINE

INTERLUDE BETWEEN EACH CHORUS:

(Bbsus7)

8

DAVE BRUBECK - "GREATEST HITS"

THIS I DIG OF YOU

HANK NOBLEY

